LEST WE FORGET

Alumni
office

UNION UNIVERSITY

presents

LEST WE FORGET

Produced by The Annual Staff of 1952

Editors	Bob Holland
	Orville Wilson
Business Manager	Gene Riddle
Publicity	Harold Alexander
	Jean Butler
Assistant Editors	June Boren
	Ann Murdaugh
	Carolyn Fleming
Artist	Max West
Copy Editors	
Class	Jane Marcum
	Peggy Thorne
Features	Mary Jo Duck
Organizations	Burke Herron
	Mary Kay McBryde
	Faye Stanfill
Photographers	John Knight
	Jo Ann Roberts
	Bill Scates
Typists	Ione Barton
	Ann Hamilton
Faculty Advisor	Mrs. F. M. Blythe

Foreword
from the
EDITORS

Years have a way of clouding the memory. Many times we try to recall that certain person, that certain activity. Try as we will we find it difficult to re-capture those things of the past. Can you remember your best friend of ten years ago? Can you remember the things you did five years ago? We forget so easily that even to re-think the scenes of one year gone by requires a memory aid.

Therefore, Lest We Forget Union and the memories of her which we cherish, we, the Annual Staff of 1952, present Union "U" on the screen of these pages.

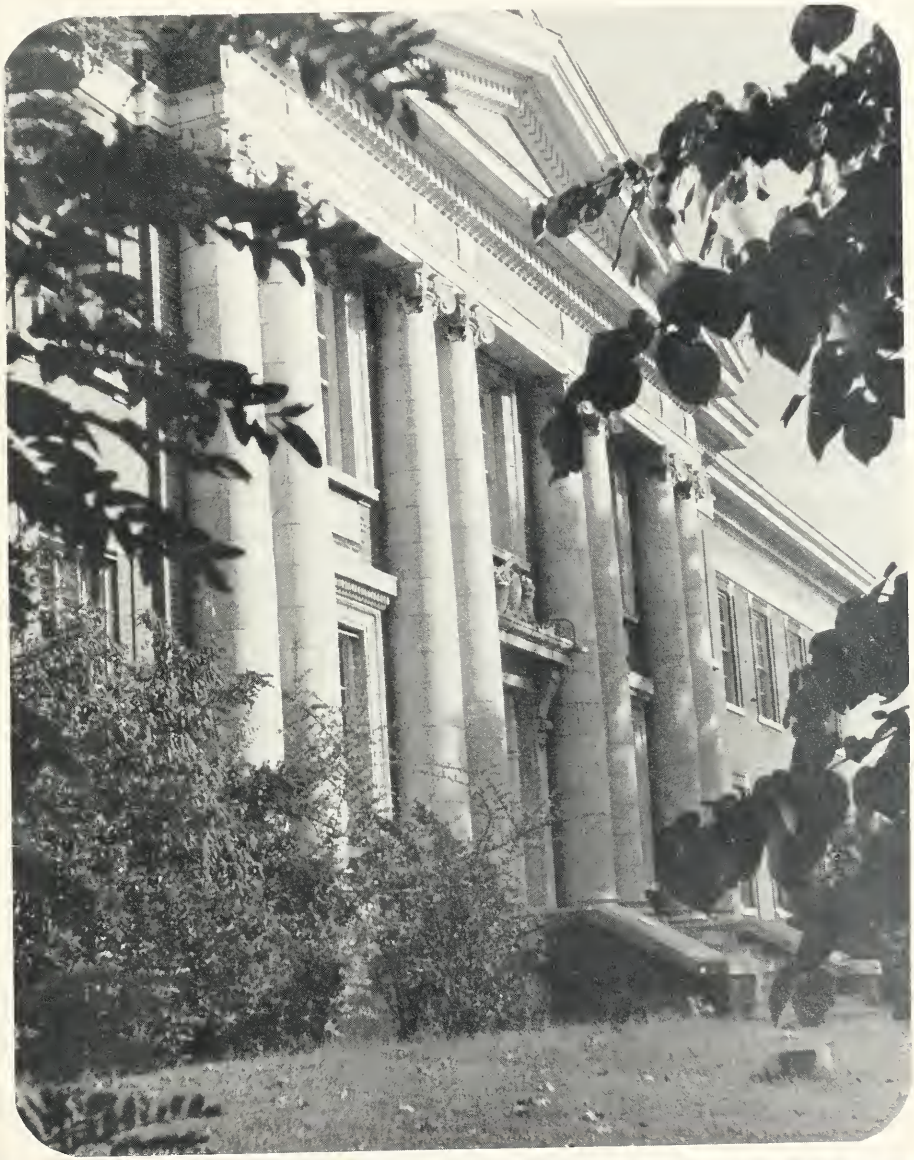

S. S. Sargent

Dedicated to S. S. Sargent

"One who never turned his back but marched forward, Never doubted clouds would break..."

Robert Browning

We have often heard Dean Sargent quote the above lines when speaking of a friend. Recalling the optimism of our dean, we feel this bit of verse applies to him.

For fourteen years he served Union as academic dean, and for the past year as dean of admissions. Even before giving his full time to Union, he taught many summer sessions for his Alma Mater.

His smile, his friendliness, his ready sympathy, his calmness, his appreciation of even the smallest kindness, his knowledge of poetry, his love of youth -- these we shall ever remember.

To us he is tall in stature, tall in soul, tall in love and understanding, tall in the hearts of all Union.

Dr. Warren F. Jones, President

Dear Friends:

Lest We Forget carries with it a connotation that will become more and more meaningful to you as you make your yearbook your companion through the years.

It will keep alive pleasant memories of friendships made while on the campus of Union. It will be a constant reminder of the experiences, some of which gave you pleasure, some anxiety, some success, some failure, but all in all experiences of which you were a part and which became a part of you.

It will remind you also of those deeper and more sacred impressions that were had in the serious moments of your college life — moments when you let your heart go out to others who needed you — moments when you let go and let God have His way in your life.

It will remind you of the principles for which your college has stood through the years. Great principles of Christian character, of useful citizenship, of exemplary living, of service to others, and of the cultural requirements that should always accrue to those who have had the advantage of college life. Read its pages often "Let You Forget."

With all good wishes for your success in constructive living, I am

Sincerely Yours,

W. Jones

Administration & Staff

Dr. H. H. Boston,
Vice-President

Dr. R. C. Briggs,
Dean

Troy G. Young,
Alumni Secretary

S. S. Sargent,
Dean of Admissions

Mrs. O. D. Stone,
Registrar

Frank M. Blythe,
Business Manager

Aubrey Jones,
Bursar

Dr. J. F. Ray,
Audio-Visual Education

Miss Thelma Elkins,
Bookkeeper

Administration *& Staff*

Mrs. Charles Buntin,
Secretary to Registrar

Mrs. William Smith,
Secretary to President

Mrs. Karol Welcelaan,
Secretary to Vice-President

Mrs. Charles Dorn,
Secretary to Dean

Miss Mildred Laster,
Student Secretary to Registrar

Miss Peggy Jo Walker,
Student Secretary to Vice-President

Miss Nancy Brewer,
Student Bookkeeper

Mrs. Denver Hall,
Switchboard Operator

Miss Shirley Wieland,
Student Switchboard Operator

Mrs. Hugh Ross Williams,
Student Bookkeeper

Administration & Staff

Mrs. Thomas Gibson,
Librarian

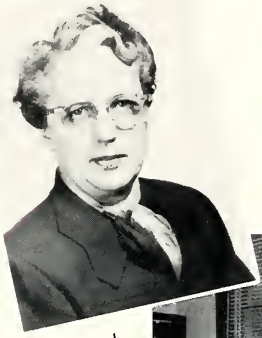

Mrs. E. W. Duck,
Assistant Librarian

Mrs. R. H. Ward,
Assistant Librarian

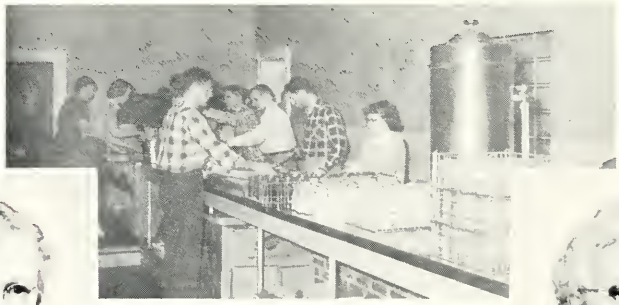

Willie Margaret Johnson,
Dietitian

Ethel F. Luckey,
Assistant Dietitian

Faculty

Biology

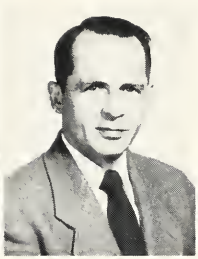

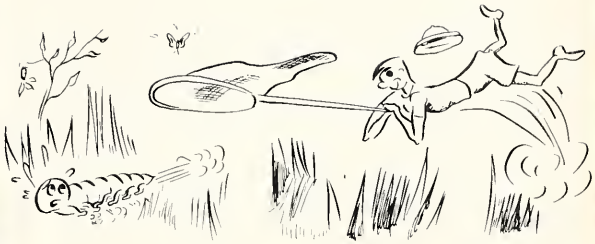

FLORA A. HAAS (Mrs.)
A.B., Indiana University
M.A., Indiana University
Ph.D., Indiana University

SPURGEON BOYD
A.B., Carson-Newman College
M.A., Peabody College

Business Administration

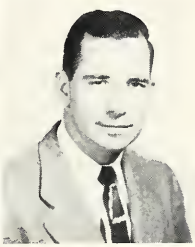

C. C. DAWSON
B.S., University of Kentucky
M.A., Peabody College
Graduate work—New York Univ., Ohio State Univ., Univ. of Kentucky; work completed for Ph.D. pending dissertation.

FRANCIS J. BRIDGES
B.S., United States Merchant Marine Academy
B.S., Georgia Institute of Technology
M.A., Georgia Institute of Technology

Chemistry

HUGHLAN W. POPE
B.S., Carson-Newman College
M.S., University of Chicago

Faculty

Education and Psychology

FRANK WELLS
A.B., University of North Carolina
M.A., Columbia University
Ph.D., University of Iowa

DIXIE M. JONES (Mrs.)
A.B., Blue Mountain College
M.A., Peabody College
Ph.D., Peabody College

MATTIE SANDERS
B.S., Central Missouri State College
M.A., Columbia University

English and Speech

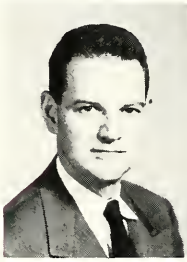

KELLY THURMAN
A.B., Western Kentucky State College
M.A., University of Kentucky
Ph.D., University of Iowa

HELEN BLYTHE (Mrs.)
A.B., University of Oklahoma
M.A., Peabody College

MABEL HARDIN (Mrs.)
A.B., Union University
M.A., University of Tenn.

ELIZABETH B. LOYD (Mrs.)
A.B., Union University
Ruth Bale Whitworth College

LUCILLE ROGERS
B.A., Union University
M.A., Columbia University

Foreign Language

CAROLYN NIELSEN
B.A., University of Nebraska
M.A., University of Nebraska

DEE E. RICE (Mrs.)
A.B., Ouchita College
B.S., Union University

CAROL JO SANDY
B.A., Simpson College
M.A., University of Iowa

Faculty

Home Economics

WILLIE MARGARET JOHNSON
B.S., Union University
M.S., Iowa State College
Graduate work, University of Chicago

Mathematics and Physics

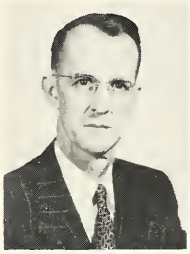

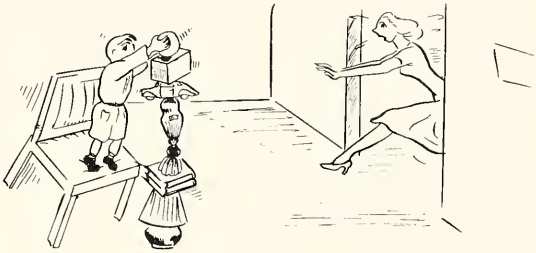

R. T. DONNELL
A.B., Cumberland Univ.
LL.B., Cumberland Univ.
M.A., Vanderbilt Univ.

WALTER H. KRUSCHWITZ
A.B., Taylor University
M.A., Vanderbilt Univ.
Graduate work, Vanderbilt University

Music and Art Department

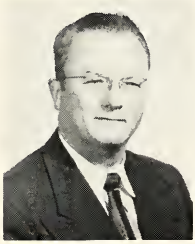

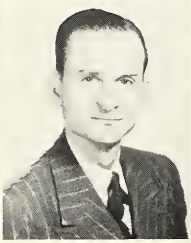

ALTON E. HARVEY
B.M., Mississippi Southern College
M.M., Cincinnati College of Music

HORACE G. BALL
B.M., Baylor University
B.A., Baylor University
M.M., Baylor University

CHARLES M. DORN
B.A., Peabody College
M.A., Peabody College

MILCHRIST C. STANWORTH (Mrs.)
Graduate, Northwestern School of Music
Artist's Graduate Diploma, Northwestern School of Music

KAROL WELCELEAN
B.M., Heidelberg College
M.M., Cincinnati Conservatory

Faculty

Physical Education

ROBERT JELKS
B.S., Union University
M.A., Peabody College

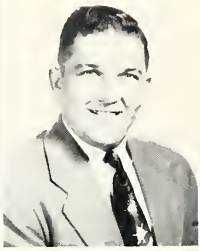

SPENCER HOLT
B.S., Arkansas A. & M.
Graduate work, Peabody College

GRACE WILLIAMS (Mrs.)
B.S., Alabama College
M.A., Peabody College

Religion and Philosophy

R. C. BRIGGS
A.B., Southwestern State Teachers College
Th.M., Southern Baptist Theol. Seminary
Th.D., Southern Baptist Theol. Seminary

THOMAS O. HALL, JR.
A.B., Hampden Sidney College
B.D., Southwestern Baptist Theol. Seminary
Th.M., Southwestern Baptist Theol. Seminary

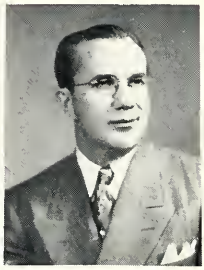

W. FRED KENDALL
A.B., William-Jewell College
Th.M., Southern Baptist Theol. Seminary
Ph.D., Southern Baptist Theol. Seminary

Social Science and History

EDWARD W. DUCK
B.S., Peabody College
M.A., Peabody College

WOODROW DAVIS
A.B., Union University
M.A., Peabody College
Ph.D., University of Missouri

ROSA D. RUTLEDGE (Mrs.)
B.S., Union University
M.A., Peabody College
Graduate work, University of Wisconsin

RICHARD H. WARD
A.B., Carson-Newman College
M.A., Peabody College
Ph.D., Peabody College, Pending

The Student Council

OFFICERS

Hugh Ross Williams, President

Pete Belew, Vice-President

Shirley Wieland, Secretary

MEMBERS

Richard Morris, Senior Representative

Bob Holland, Junior Representative

Bernard Campbell, Sophomore Representative

Charles Dollar, Freshman Representative

Dorothy Carlson, Pan-Hellenic Representative

Frieda Deaton, Intramural Representative

Dr. Warren F. Jones

Dr. R. C. Briggs

Dean Mattie Sanders

Union University is definitely on the upgrade! One who has been around the school for any time at all, especially for four years, can readily see that the spirit and sense of unity on the campus has improved. As President of the Student Body, I have come to love our school and appreciate its influence more than ever before.

Our newly organized Student Council shows marks of becoming a potent factor for student unity and government. A new constitution has been drawn up to suit the present needs of the students and faculty. It is represented by students from every area of campus life, and is headed by the Student Body President. The faculty and administration have voiced their approval and backing of such an organization.

Serving as your president for the past year has been a pleasant and profitable experience. I appreciate the confidence and cooperation of every student and every faculty member. May the next president find the same spirit prevailing. May God bless Union and provide her with the qualities that make for everlasting greatness.

Hugh Ross Williams
President of the Student Body

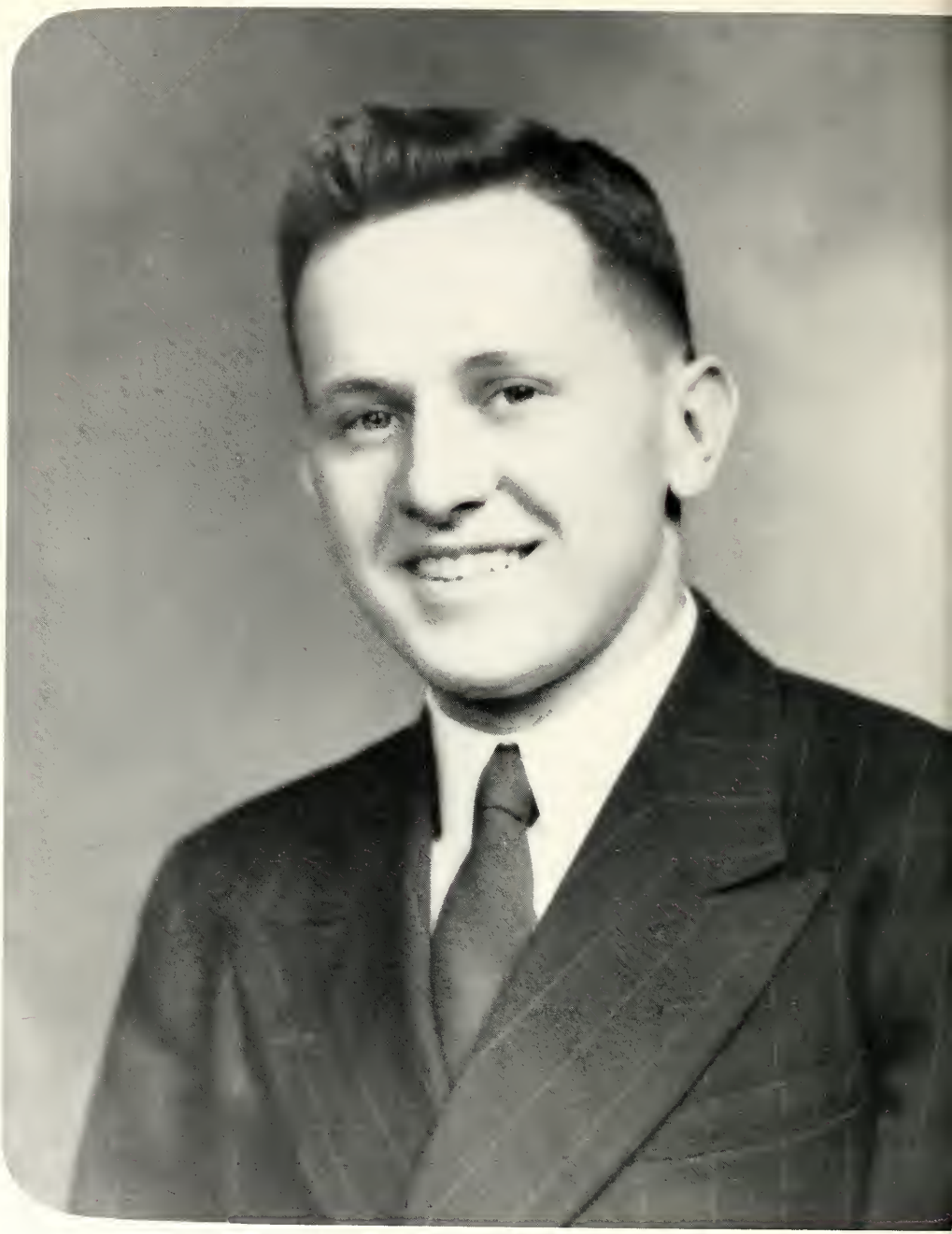

Hugh Ross Williams
President of the Student Body

Stars
Seniors

Stars

Senior Class Officers

President
JAMES FOSTER YATES, A.B.
Livia, Kentucky
Allegro Club, President
Sigma Alpha Epsilon, Vice-President

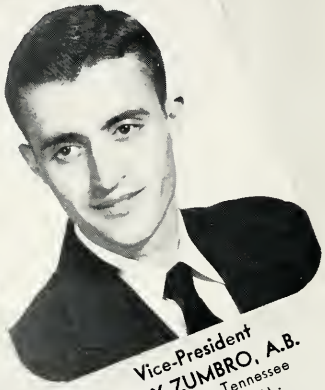

Vice-President
BOBBY ZUMBRO, A.B.
Manchester, Tennessee
J. R. G.; B. S. U.;
Rutledge History Club

Secretary
SHIRLEY ANN BRIDGES, A.B.
Jackson, Tennessee
Allegro Club, Secretary, Vice-President: Footlights Club; Alpha Psi Omega; Euphrosynean, Secretary-Treasurer; Hypatia; Cardinal & Cream Staff, Literary & Society Editor; Winner Essay Division, Literary Festival of the American Assoc. of University Women: Winner, Southern Literary Festival; Football Maid; Junior Class Maid; Who's Who.

Treasurer
MARY JANE FUTRELL HEARN, B.S.
Malesus, Tennessee
Zeta Tau Alpha.

Stars

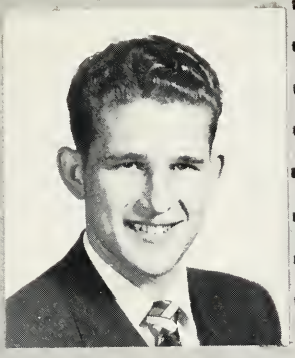

WILLIAM PRYOR AFFOLTER, A.B.
St. Louis, Missouri

J. R. G.; Nestor Club; Philosophy Club; Junior Play; Rice Latin Club.

ZELMA IONE BARTON, B.S.
Bemis, Tennessee

Lest We Forget; Cardinal and Cream; Prince-Davis Science Club, Reporter; B. S. U. Council; Phratra Club Pledge, Reporter.

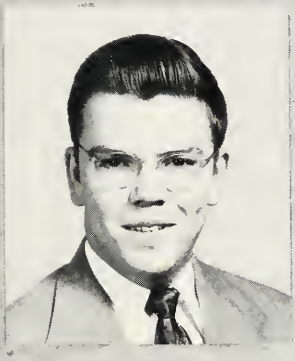

JAMES WILLIAM ALLEN, JR., A.B.
Memphis, Tennessee

J. R. G.; B. S. U. Council.

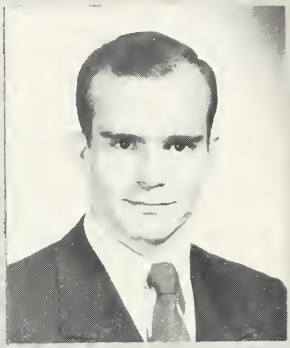

RHODES THOMAS BLACKSTOCK, A.B.
Jackson, Tennessee

Football; Who's Who; President of Student Body; President of Phratra Club; B. S. U. Council; J. R. G.; Best All-Round Boy '49-'50.

WAYMAN WOODROW BARKER, B.S.
Toone, Tennessee

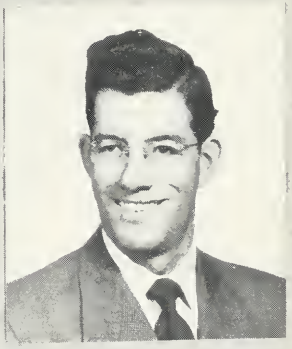

DONALD B. BOOKER, A.B.
Angelica, New York

Rice Latin Club, Vice-President; Alpha Psi Omega, Worthy Grand Director; Alpha Tau Omega, Chaplain; B. S. U. Council, Publicity Director; J. R. G., Chorister; Chorus; Footlights Club; Life Service Band.

MARY SUE BARR, A.B.
Dyer, Tennessee

Zeta Tau Alpha; Enonian; Y. W. A.; Life Service Band; Euterpean Club; Allegro Club; Chorus; Band.

CLARA JUNE BOREN, A.B.
Verona, Mississippi

Zeta Tau Alpha, Historian; Pan-Hellenic Delegate; Alpha Psi Omega, Worthy Prompter, Worthy Grand Director; Who's Who; Miss Union University, '51; Most Popular Girl, '52; Cardinal and Cream, Society Editor, '49, Associate Editor, '50, Editor, '51-'52; Footlights Club, Secretary, '50, President, '51; Lest We Forget; Senior Basketball Maid; Most Likely To Succeed. '52.

Stars

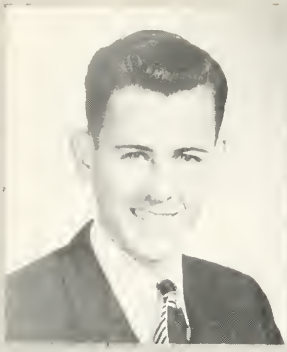

JOHN THOMAS BROWN, JR., A.B.
Medon, Tennessee
J. R. G.; A Cappella Choir; Euterpean Club; Veterans Club.

EVELYN BERNICE DAVIS, B.S.
Leesburg, Florida
Independents, Vice-President; B. S. U. Council; Phratra Club; History Club, Treasurer; Life Service Band; Y. W. A.

WILLIAM CARLTON BUTLER, A.B.
Jackson, Tennessee
J. R. G.; Rutledge History Club.

JOSEPHINE COBLE DORN, B.S.
Jackson, Tennessee
Zeta Tau Alpha.

ELEANOR KATHLEEN CONNER, A.B.
Jackson, Tennessee
Chorus; Y. W. A.; Life Service Band; Allegro Club; Euterpean Club; B. S. U. Council.

GEORGE HOUSTON DOUGLAS, JR., A.B.
Memphis, Tennessee
Rice Latin Club; J. R. Graves Society, Secretary.

JAMES WESLEY CRENSHAW, A.B.
Troy, Tennessee
Nestor Club; J. R. G.; Life Service Band; B. S. U. Council.

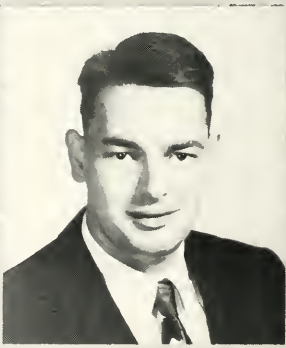

THOMAS ROGERS EASON, B.S.
Bemis, Tennessee
Alpha Tau Omega.

Stars

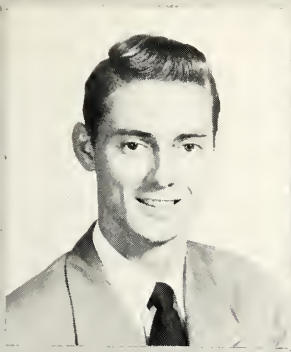

BYRON R. EPPS, A.B.
Courtland, Mississippi
J. R. Graves Society; B. S. U. Council.

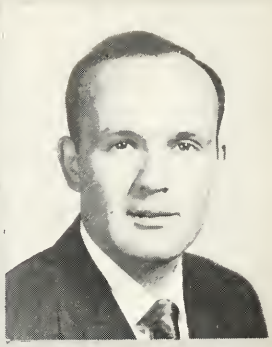

PAUL GERALD GREGORY, B.S.
Sinai, Kentucky
Prince-Davis Science Club, Chaplain; B. S. U. Council.

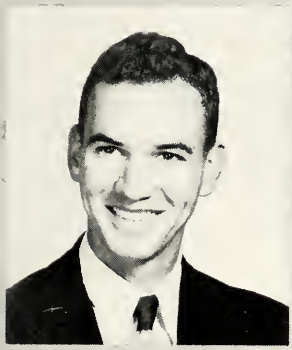

HAROLD ALLEN FORD, B.S.
Jackson, Tennessee

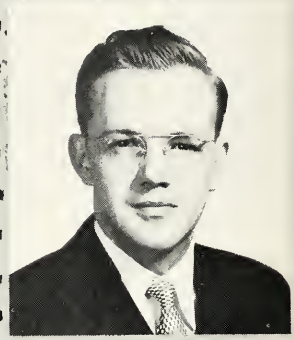

GENE BECKER HADLEY, A.B.
Covington, Tennessee
J. R. G.; Life Service Band; B. S. U. Council; Rutledge History Club.

BILL GLENN FOWLER, A.B.
Sturgis, Kentucky
Male Quartet; Allegro Club; Chorus; Male Ensemble; B. S. U. Council.

RAMONA HALL, A.B.
Fayetteville, Tennessee
B. S. U. Council; Y. W. A.; Hypatia; Life Service Band.

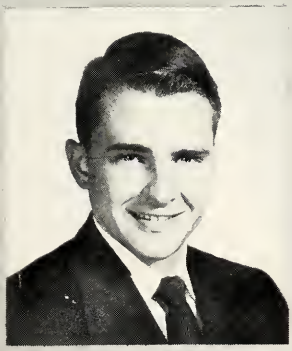

GEORGE EDWARD FULLERTON, JR., B.S.
Jackson, Tennessee
Sigma Alpha Epsilon; Mr. Union, '51.

JOHN ALBERT HARRIS, A.B.
New Orleans, Louisiana
Chorus; Male Ensemble; Allegro Club; Rice Latin Club; Alpha Tau Omega; Who's Who; Piano Ensemble.

Stars

ROBERT PATRICK HERRIN, B.S.
West Helena, Arkansas
Alpha Tau Omega, President, '51; Adams Hall Council, President; Most Popular Boy; Prince-Davis Science Club.

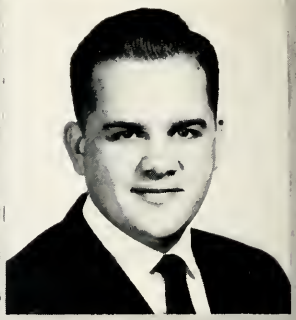

JOE DAVID LITTLEFIELD, B.S.
Adamsville, Tennessee
Alpha Tau Omega.

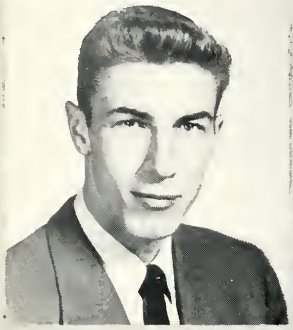

KING WELLS JAMISON, B.S.
Jackson, Tennessee
Math Club; B. S. U. Council; Prince-Davis Science Club; Phratra Club; Alpha Tau Omega; Freshman Class President.

VIRGINIA NELL MARONEY, A.B.
Jackson, Tennessee
Pan-Hellenic; Hypatia, Vice-President; Chi Omega, President; Maid to Miss Union; B. S. U. Council; Basketball Maid, '51.

RICHARD LEE JOHNSON, A.B.
Jackson, Tennessee
Rutledge History Club; Nestor Club.

CLYDE MAYFIELD, A.B.
Jackson, Tennessee
Rice Latin Club; Nestor Club; J. R. G., President; Who's Who.

ROBERT M. LASATER, A.B.
Union City, Tennessee
Allegro Club; Chorus; Nestor Club; Who's Who; Chapel Programs.

RICHARD ED. MORRIS, B.S.
Jackson, Tennessee
Sophomore Class President; Student Council Representative; J. R. G.; Prince-Davis Science Club; Footlights Club, President; B. S. U. Council, Vice-President; Alpha Psi Omega.

Stars

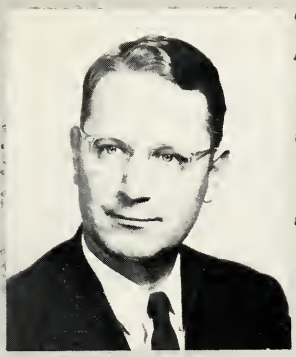

WILBURN NELSON, A.B.
Humboldt, Tennessee
J. R. Graves Society.

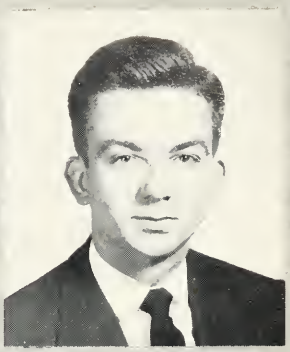

CARLOS OWENS, A.B.
Paris, Tennessee
J. R. G., President; Life Service Band; J. R. G., Secretary, Pianist.

EMILY L. NEWSOM, B.S.
Arlington, Virginia
Zeta Tau Alpha Pledge; Prince-Davis Science Club, Secretary; Y. W. A.

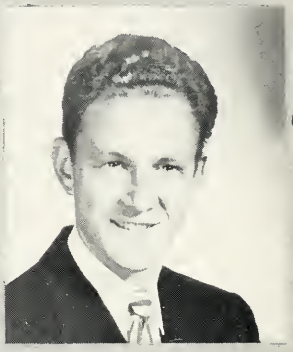

AUSTIN PARTIN, A.B.
Memphis, Tennessee
U Club; Tennis Team; Cross Country Team, Captain; Track Team; Rutledge History Club, President; Rice Latin Club; Dramatics.

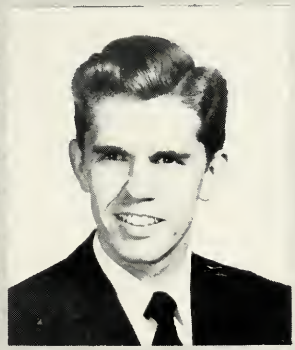

RICHARD P. OLDHAM, A.B.
Louisville, Kentucky
Life Service Band; J. R. G.; B. S. U. Council, Chorister; Chorus.

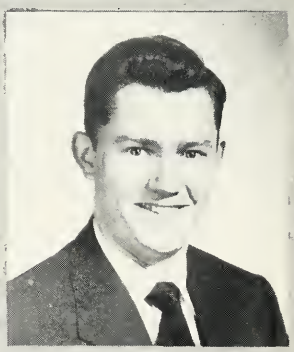

JOHN GERALD PENICK, A.B.
Martin, Tennessee
J. R. G.; Life Service Band, President; Rutledge History Club; B. S. U. Council; Philosophy Club.

ERNEST OLDS, A.B.
Bells, Tennessee

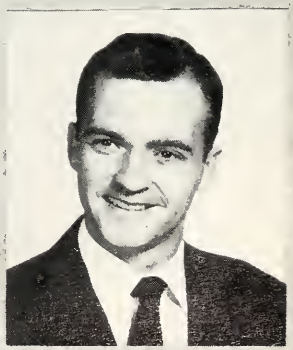

MELVIN PRATT, B.S.
Corinth, Mississippi
Alpha Tau Omega; Football, Captain, 51; Baseball; Footlights Club.

Stars

MARY JO PURYEAR, B.S.
Lebanon, Tennessee
Prince-Davis Science Club; Y. W. A.

CHARLES F. ROBINSON, A.B.
Memphis, Tennessee
J. R. Graves Society; Allegro Club.

GEORGIA KATHARINE RAGAN, A.B.
Jackson, Tennessee
Zeta Tau Alpha, Rushing Chairman, Guard; Theta Kappa Phi, Secretary; Footlights Club, Social Chairman; Senior Class Reporter; Enonian.

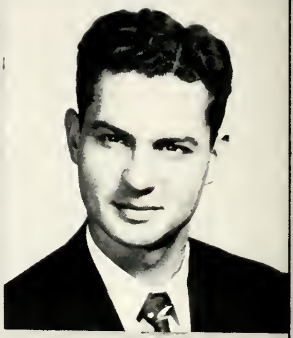

ISAAC NELMS ROLAND, B.S.
Henderson, Tennessee
Alpha Tau Omega; Band; Prince-Davis Science Club.

MARVIN EUGENE RIDDLE, A.B.
Jackson, Tennessee
Band; Chorus; Cheerleader; Lest We Forget, Business Manager; Alpha Tau Omega; Rice Latin Club.

MARTHA RUSSELL, A.B.
Metropolis, Illinois
Hypatia; B. S. U. Council; Y. W. A.

JAMES ROBERTS, A.B.
Jackson, Tennessee
J. R. Graves Society.

CURTISS EVAN SCOTT, B.S.
Jackson, Tennessee
B. S. U. Council, President and Treasurer; Student Council Representative, President; Nestor Club, President; Regional Club, President; Student Body, Vice-President; Phratra Club; Who's Who.

Stars

ROBERT LEE SCRIVNER, A.B.
Eldon, Missouri
J. R. G.; Nestor Club; Philosophy Club; Band; B. S. U. Council.

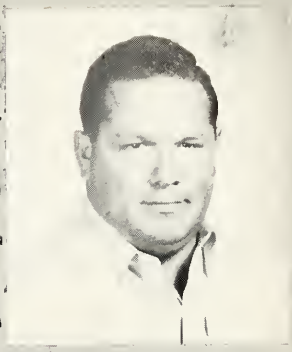

WILLIAM A. TATUM, B.S.
Jackson, Tennessee

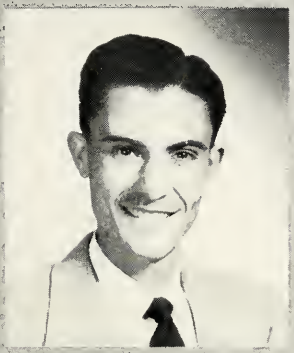

ARLON RAY SMITH, B.S.
Henderson, Tennessee

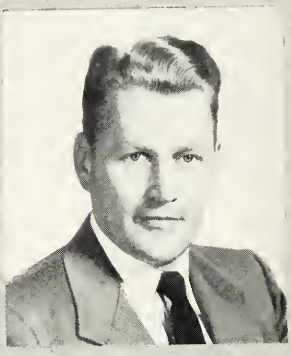

THOMAS ANDREW THACKER, A.B.
Jackson, Tennessee
Nestor Club; J. R. Graves Society; Philosophy Club.

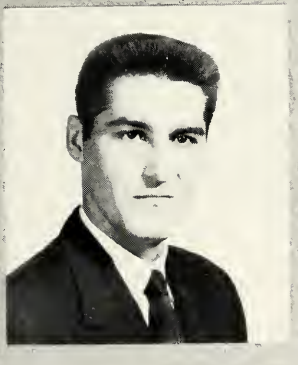

CHARLIE HOMER SPAIN, B.S.
Clarksburg, Tennessee
Alpha Tau Omega; U Club, President, 50 and '51 (2 yrs.); Basketball; All V. S. A. C. Conference Center; Student Council, Adams' Hall; Footlights Club; High Scorer in V. S. A. C. Conference (2 yrs.); First winner of DeLay Trophy.

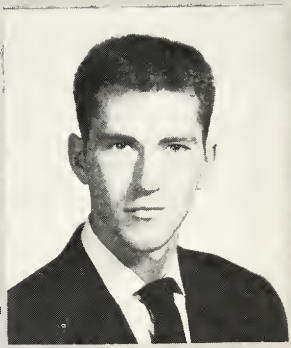

BOBBY THOMPSON, B.S.
Corinth, Mississippi
Alpha Tau Omega, Pledge Master, Treasurer; Basketball; Football.

JOE ANN SPENCER, B.S.
Bemis, Tennessee
Theta Kappa Phi, President; Footlights Club; Prince-Davis Science Club; Ephrosynean Literary Society; Chi Omega, Chapter Correspondent.

MARGARET LEE TUTTEROW, A.B.
Knoxville, Tennessee
Euterpean Club; Chorus; Girls' Sextette; Y.W.A.; Life Service Band, President; Allegro Club; B. S. U. Council.

Stars

LYDIA SUE UTLEY, A.B.
Jackson, Tennessee

Hypatia.

HUGH ROSS WILLIAMS, A.B.
Jackson, Tennessee

Student Body President; J. R. G.; Who's Who; B. S. U. Council; Junior Class President, Sophomore Class Representative Chapel Speaker Alpha Psi Omega.

MARY COX WARMATH, A.B.
Blytheville, Arkansas

Rice Latin Club, Secretary; Y. W. A.; B. S. U. Council; Hypatia; Who's Who.

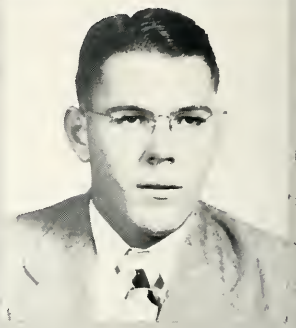

ORVILLE RILEY WILLIAMS, JR., A.B.
Malesus, Tennessee

Rutledge History Club; Cardinal and Cream.

SHIRLEY ABBOTT WIELAND, A.B.
Trenton, Tennessee

Chi Omega; Who's Who; Y. W. A., Vice-President; Rutledge History Club; Hypatia, President; B. S. U. Council.

ORVILLE IRA WILSON, A.B.
Jackson, Tennessee

J. R. G.; Lest We Forget, Editor; Rutledge History Club; Rice Latin Club, Vice-President; Philosophy Club; Chapel Programs.

ABSENT WHEN PICTURES WERE TAKEN

GORDON H. BENSON, B.S.
Jackson, Tennessee

KENNETH W. BRINGHURST, B.S.
Jackson, Tennessee

JOE WAYNE FLY, B.S.
Jackson, Tennessee

EUGENE S. FORRESTER, A.B.
Jackson, Tennessee

HERMAN ALLEN HOWELL, A.B.
Wake Forest, North Carolina

VELMA DORIS LEWIS, A.B.
Jackson, Tennessee

Zeta Tau Alpha; Life Service Band.

ROBERT D. PEARSON, B.S.
Jackson, Tennessee

EVERETT PETTY, A.B.
Jackson, Tennessee

C. J. RORIE, B.S.
Fulton, Tennessee

Math Club; Rutledge History Club; Prince-Davis Science Club; Alpha Tau Omega; B. S. U. Council.

PERCY JULIAN SPELLINGS, B.S.
Milan, Tennessee

CHARLES EDWARD TIPPETT, B.S.
Bemis, Tennessee

Understudies
Juniors

Understudies

Junior Officers:

President:
JAMES LOUIS THOMAS

Vice-President:
NANCY HOUSER WILLIAMS

Secretary:
DOROTHY ANN CARLSON

Chaplain:
BOB EUGENE CHILDERS

Understudies

FAY BRUCE ALEXANDER

MAMON LOU ALEXANDER

MARY HOWELL ANDERSON

BILLY CLAY BAKER

MILDRED S. BASS

JO ANN BAZEMORE

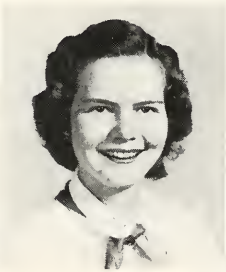

GLORIA JUNE BENNETT

MARJORIE JEAN BUTLER

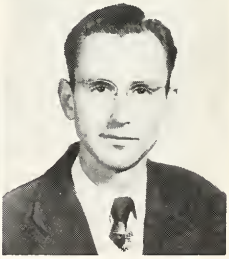

EDGAR W. CAMPBELL

OPAL LUCILLE CARROLL

Understudies

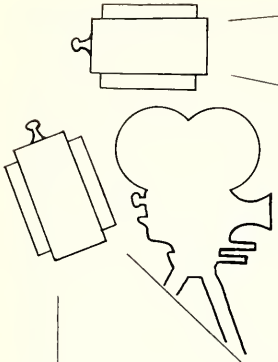

JAMES WILSON COTTEN

MARY JO DUCK

CAROLYN NEAL FLEMING

GEORGE MACK HORTON

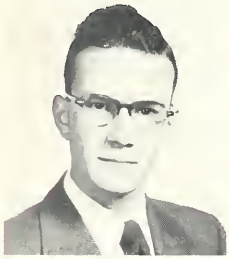

THEODORE LEE HALE

RALPH J. HARRIS

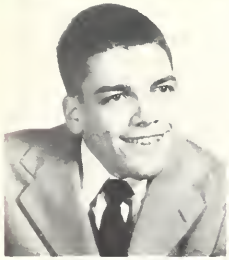

GEORGE T. HOPKINS

BOBBY TYSON HOLLAND

MARGARET ANNE HAYNES

CLAUD F. HAWS

Understudies

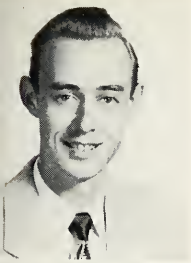

BILLY GREY HURT

WAYNE BAXTER JONES

MARJORIE KEE

JOSEPH HOWARD KING

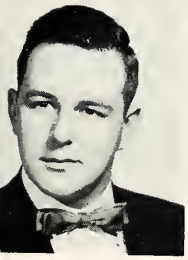

THOMAS HESDON McCAGE

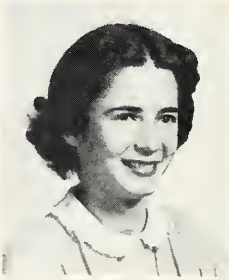

ROBBIE JEAN MORRISON

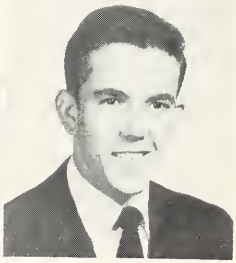

KENNETH F. MILLER

ANNE RAYE MARTIN

ELIZABETH JEAN MAXEY

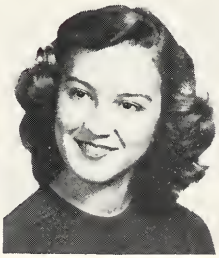

BLANCHE MELTON

Understudies

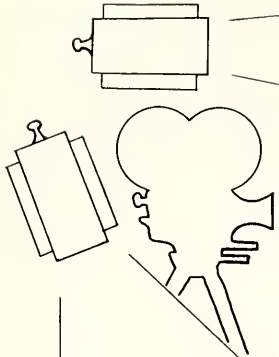

ANN MURDAUGH

BARCLAY M. NEWMAN

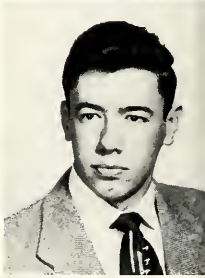

JOHN EDWARD OUTLAN

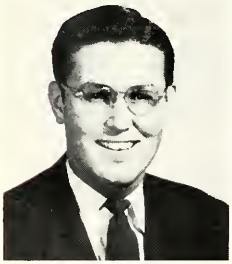

ROBERT N. SANDERS

MARIAN JOYCE PEARSON

BETTY ANN PHILLIPS

JOHN D. ROARK

DONALD GLENN RAINEY

CHARLES JACKSON PHILLIPS

CLARENCE RICHARD PROPES

Understudies

JOANN SCOTT

FAYE STANFILL

DONNA C. THOMPSON

PEGGY ANNE THORNE

COY THURSTON

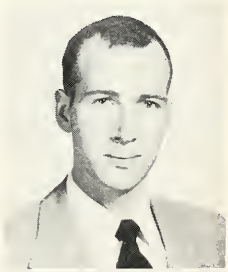

JAMES GUY WALLACE

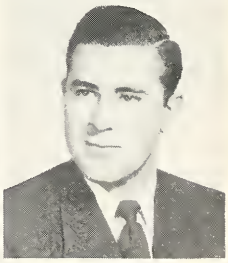

CHARLES E. VINCENT

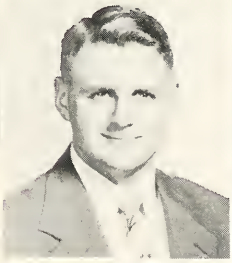

JAMES ERNEST TILLMAN

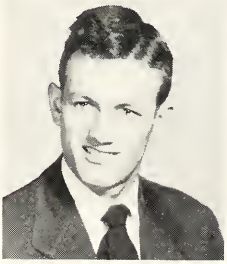

HOWARD LEON VICKERS

ROBERT HINTON VAN DYKE

Absent When Pictures Were Taken

JERRY DEAN AUTREY
BILLY ALEXANDER BELEW
TOMMY E. BOLEN
RAYMOND BYRON CARLOCK
LEON COX
BILL ROBERT EDWARDS
WILLIAM CLEOVUS EMMITT
JEWEL E. FELKER
HENRY JACKSON GOOLSBY
HUGH HARRIS HARVEY
JOHN B. HOOPER
JERRY ARTHUR HUNT
GEORGE FRANKLIN HUNTER
RALPH BURTON JOHNSON
GEORGE R. LANG
VIRGINIA M. LEWIS
JAMES THOMAS McGILL
MORRIS EDWARD McGUIRE
ESELL F. McKINNIE
JOE D. MAY
HAROLD JACKSON MORRIS
J. M. PARKS
GERALD B. SANDERS
PEGGY JEAN SEWELL
JAMES ARTHUR WILLIAMS
JACK YEAROUT

Understudies

BARBARA ALMEDA WASHAM

RUBY CATHERINE WATKINS

HAROLD MAXWELL WEST

CECIL O. YOUNG, JR.

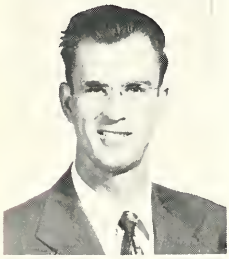

PATSY ANN WHITE

JOHNIE CLIFTON WILKINSON

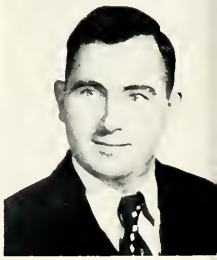

GEORGE R. WILSON

WILLIAM PAT WILLS

CHARLES R. WILLIAMS

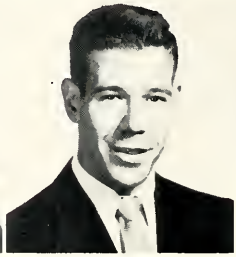

CHARLES H. WILLIAMS

Stand-ins
Sophomores

Stand-Ins

Sophomore Officers

President:
CHARLES GABA

Vice-President:
WILLIAM L. COTTRELL, JR.

Secretary-Treasurer:
MARY KAY McBRYDE

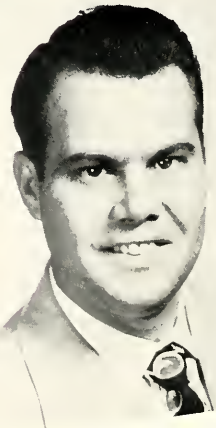

Student Council Representative:
BERNARD CAMPBELL

J. W. ABNEY

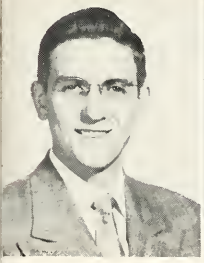

JANE ALBRITTON

FLODELL APPLETON

ROBT. H. ATWOOD

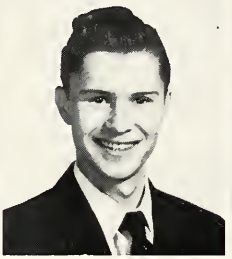

SUE BELEW

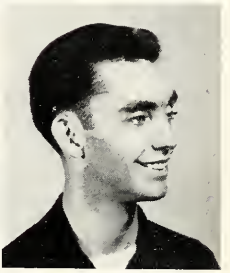

HUGH BURFORD

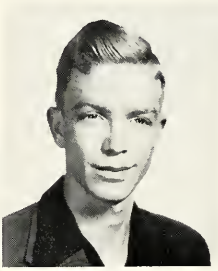

BILLY B. COLE

WALTER E. COLEMAN, JR.

MARTHA J. CUMMINGS

MAE RAINES COTTRELL

FRIEDA W. DEATON

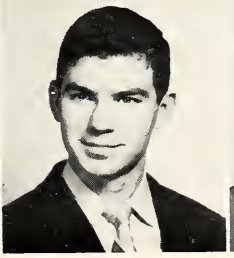

JAMES R. DISMUKE

MARY B. DORAN

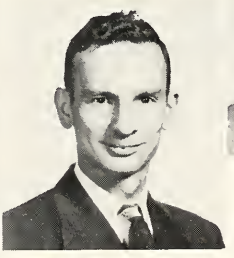

ROY G. ELLIOTT

ROY H. FARRIS

Stand-Ins

ANNA C. HAMILTON

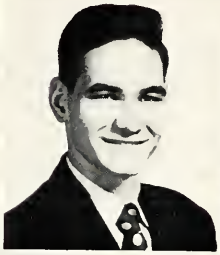

CHAS. E. GAY, JR.

BETTY J. FRANKLIN

RUDOLPH FITTS

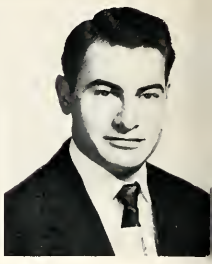

HAROLD L. FITTS

JAMES C. HEFLEY, JR.

VERA E. HENRY

MILDRED LASTER

JAMES T. LEWIS

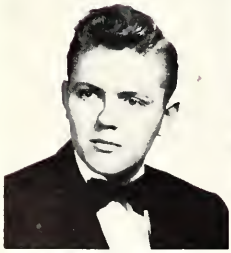

ROBT. K. MORRIS

JO ANN MAZE

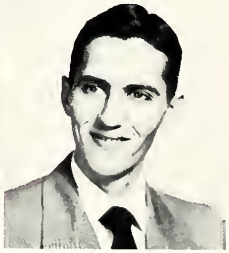

BILLY MAX MAYO

JANE MARCUM

LAWRENCE C. LONG

Stand-Ins

SARAH F. NEAL

JAMES G. NORMAN

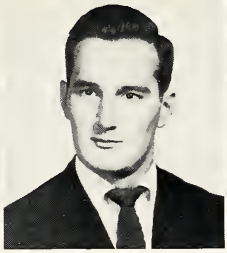

BILLY P. OAKLEY

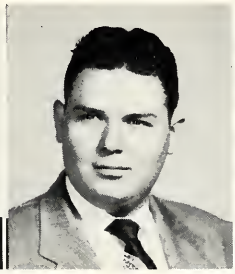

RICHARD B. PENUEL

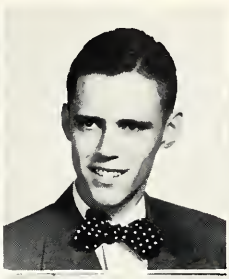

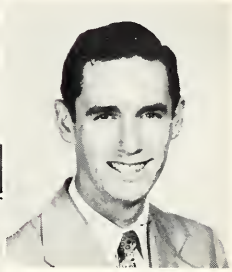

JAMES R. PIRTLE

JO ANN ROBERTS

PATRICIA RORIE

ABSENT WHEN PICTURES TAKEN

Belton Nord Alper
Altus Robert Bennett
Winfred Lamar Boothe
James Leonard Brown, Jr.
Roy Burke
Billy Lee Buster
Mary Cates
Lillian Clay Cunliff
Charles P. Currier, Jr.
William Granvill Curtiss
Orvind Merritt Dangeay
Doyle Kenneth Day
Joseph Dimarco
Paul Richard Drum
George Dunlap
Claude Moore Foote, Jr.
Joseph Bernard Gaffney
Willard Hamilton Goode
Richard Henry Graves
Gerald David Green
Kenneth Clay Hamilton
Burke Mann Herron
John Raymond Johnson
Joe Thomas Joiner
John Knight
William Franklin McKissack, Jr.
Ralph Mapes
Roger Goodman Murray, Jr.
Thomas Henry Pate, Jr.
Jean Carolyn Prather
Edward G. Prather
Everette Burton Robnett
Waymond Ross
Betty Jean Smith
Everett Roger Teague
Russell Royce Waddell

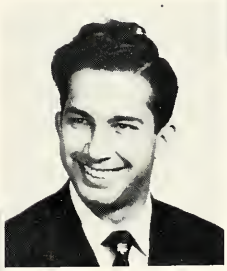

BOBBY L. SHANDS

BILL SHELLNUT

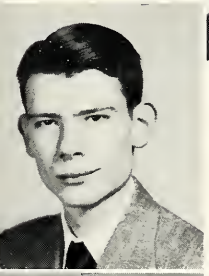

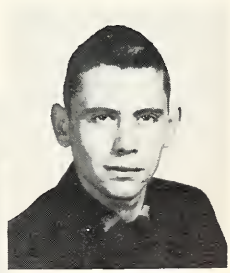

DON F. YOUNG

ARBARA J. SHELTON

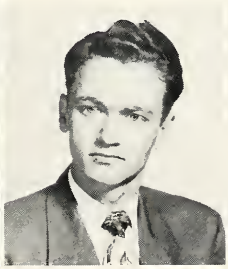

WAYNE "B" STONE

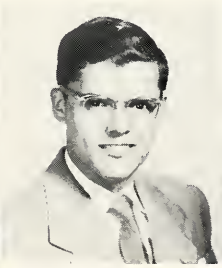

HERLEY THOMPSON

VALERIA A. VAUGHN

Class Play Night

"THE PROFESSOR ROARS"
Freshman Class — Winners of First Place

"SUNDAY'S CHILD"
Senior Class — Winners of Second Place

"CURIOSITY"
Junior Class

"FOR SERVICES RENDERED"
Sophomore Class

Coming Attractions
Freshmen

Coming Attractions

Freshman Class Officers

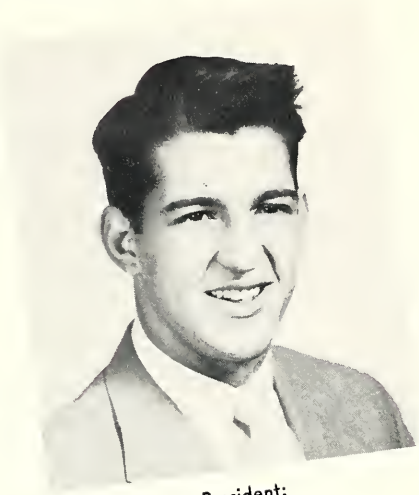

President:
JOE WELLS

Vice-President:
BILL McAFEE

Secretary-Treasurer:
CHARLOTTE PEDDY

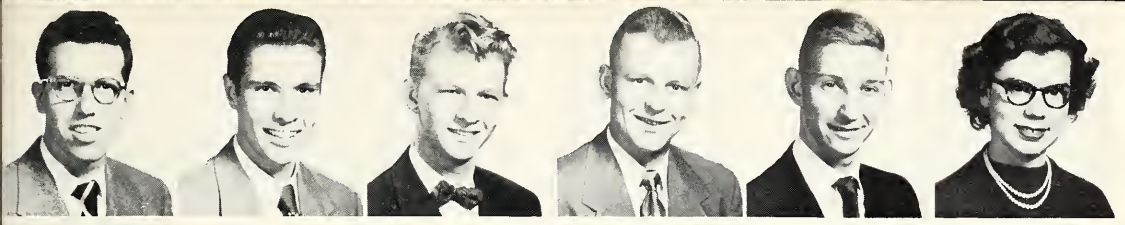

From left to right: Joe Acuff, Harold Alexander, Wilbert H. Binford, Walter Ernest Blalack, Bobby Allen Bradford, Mary R. Brogdon.

JAMES M. BUSH

Coming Attractions

WILLIE SUE CARRINGTON

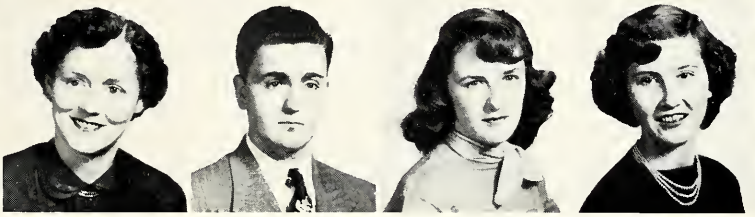

From left to right: Minnie M. Cartwright, Dorothy Sue Cash, Albert A. Cherry, Joan Lee Clark, Cora Alice Clement.

LANORA J. COTTRELL

WILLIAM T. CRAIG

DORIS C. CRAWFORD

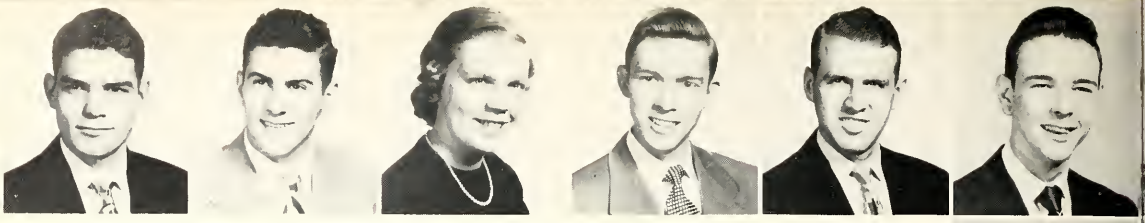

From left to right: Lawrence J. Criswell, Kenneth W. Crocker, Anita Crouch, Royce A. Cruce, Donald Curtis, Carey Duncan.

Coming Attractions

CHARLES EDMONDS

ELSIE E. ELKINS

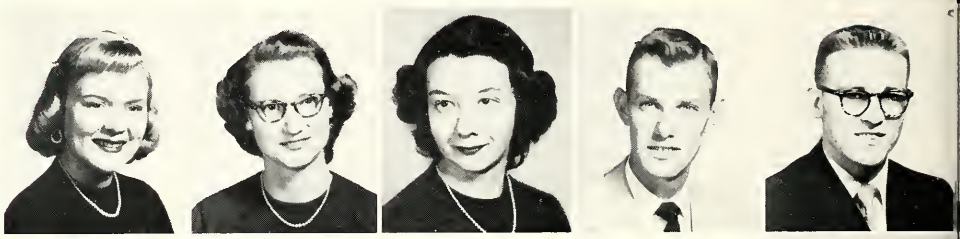

From left to right: Barbara A. Evans, Beulah C. Farmer, Joy W. Flanagan, Rollie J. France, Ray M. Frey.

NANCY JOAN GAITHER

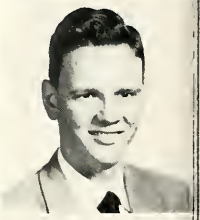

BILLY GRIGGS

DOUGLAS C. GUNTER

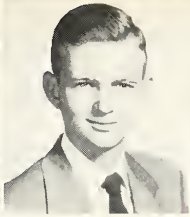
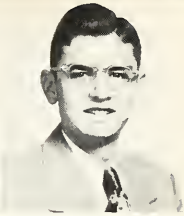

From left to right: Alice J. Harris, Marcia C. Harrison, Barbara J. Harwell, Carmen C. Hathaway, James Hayes, Jr., Herrell W. Herriman.

HELEN J. HICKS

Coming Attractions

DIXIE ANN HOWSE

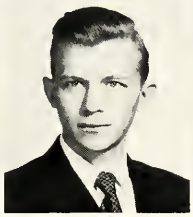

From left to right: James O. Jacobs, Sadie L. Johnson, H. Glenn Johnston, Polly Jones, Icie Juanita King.

MARY J. LANIER

ERNEST LEWIS, JR.

DAVID W. LUCKEY

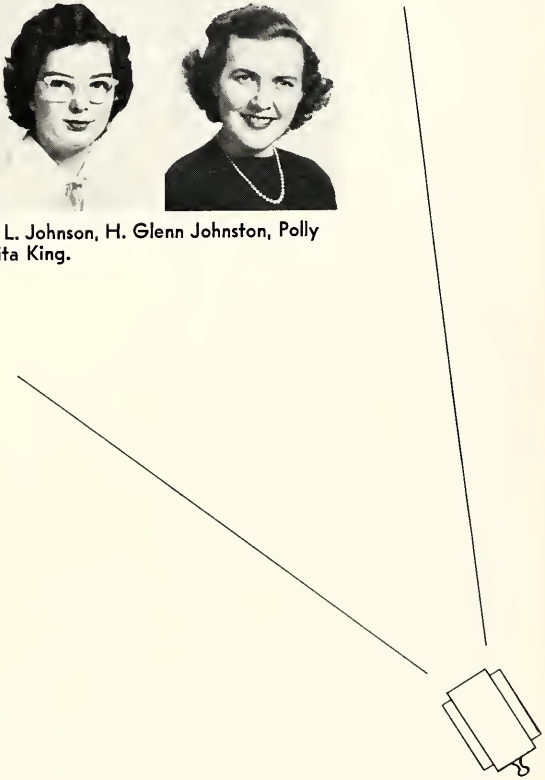

From left to right: Jutson E. McCorkle, Geo. W. Malloy, Betty Jo Medlin, Joe Miller, Donald J. Montgomery, Melvin F. Moore.

Coming Attractions

AUBREY L. MORRIS

BOBBY JOE MORRIS

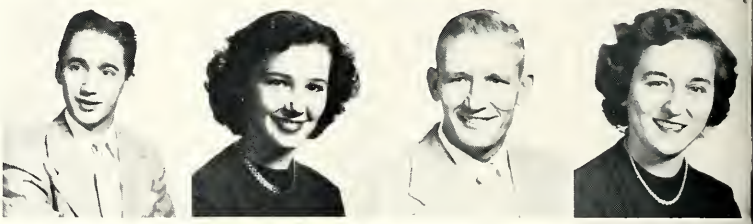

From left to right: Willie Lee Morton, Carroll A. Morton, Hilburn R. Mullins, Nancy W. Murphy.

OSCAR T. NAEF

AUBREY M. NEAL

JAMES R. NEELY

From left to right: Anna L. Parker, Patsy Parker, Mary C. Ramsey, Don Reynolds, Jr., William J. Rogers, James K. Roy.

JOYCE M. SHELTON

Coming Attractions

MARY WALKER SHOAF

From left to right: Eddie Claudia Simpson, Christine Sisson, Juanita F. Smith, Rodney A. Smith.

THOMAS C. SMOTHERS

JOHN E. STOVALL, JR.

BOBBIE J. STRAYHORN

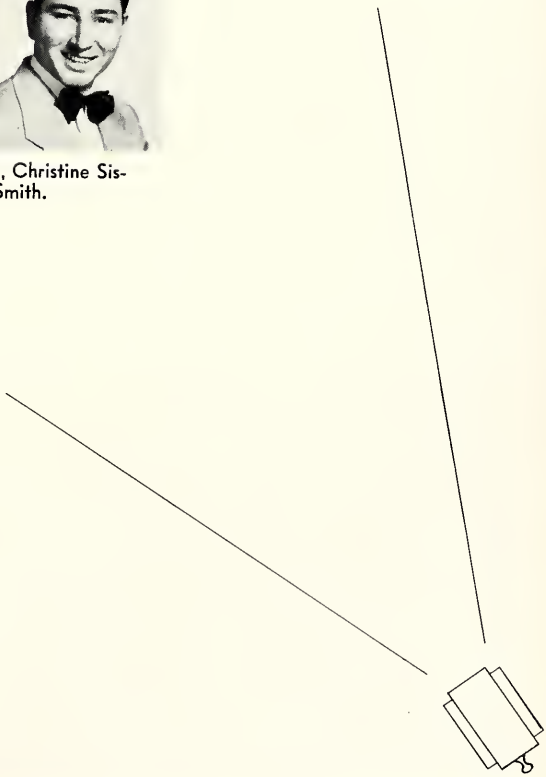

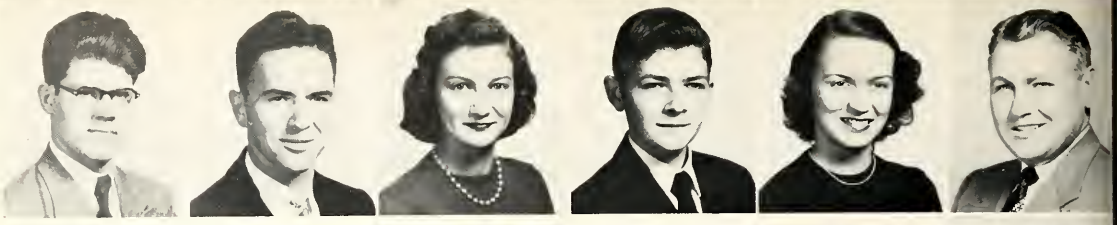

From left to right: Richard Sudmalis, Robt. F. Swayne, Christine M. Taylor, Carl D. Todd, Patricia A. Tolley, Everett V. Utley.

Coming Attractions

JANET F. VERHINE

VELVA D. WALDING

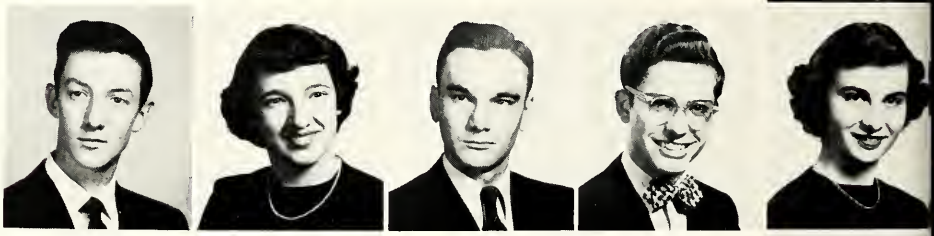

From left to right: William H. Walker, Jr., Peggie J. White, William R. Whitlow, Richard G. Widdows, Emily Clare Wieland.

BILLY H. WILBANKS

ROSANNE WILSON

THOMAS A. WINCHESTER

ABSENT WHEN PICTURES TAKEN

Susan Smith Adams
Jere Baxter Albright
Robert Vernon Arnold
Royce Askew
Raymond Eugene Bailey
Robert Max Bishop
John R. Boon
Bland P. Boyd, Jr.
Nancy Lee Brewer
Robert E. Brown, Jr.
Paula Irene Clayton
Robert Charles Coburn
William Hayden Cox
John Richard Day
Donald Henry Deaton
Charles Mason Dollar
Ivan Joy Essary
George W. Farris, Jr.
Marvin Ray Ferrell
Thomas H. Ferrell
Thurman Ray Gregg
Leroy Grissom
Denver S. Hall
Billy Joe Haney
Mary Jacqueline Harrison
Alfred Carl Hart
Kenneth Hawkins
Wayne Austin Hinson
Bill Elvis Hinton
Gladys Hiscox
Temple Samuel Houston
Lester James
Peggy Joan Jeter
Frankie Rose Martin
Bennis Willis Morrison
Ellouise Newman
Houston R. Northcutt
Nancil L. Norwood
Ernest Howard Phipps
Edwin Kellogg Randolph
Jerry Franklin Replogle
Joe Roark
John L. Roberts
Frank F. Robins
Ernest Richard Ross
William Lowell Simmons, Jr.
Greta Marian Smith
John Dean Thomas
William Charles Treadwell
Guy Charles Walker
Max E. Walker
Peggy Joe Walker
Fred Brown Watkins
Oliver Eugene White
Elliott Willis
Joe Mack Wood
Charlotte Theresa Younger

HONORS

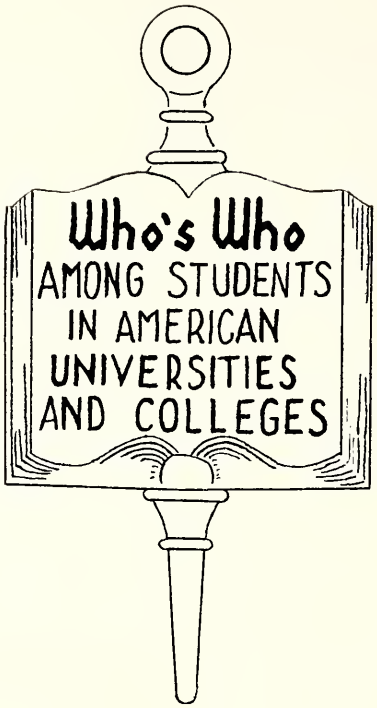

"Who's Who in American Colleges and Universities" is a national publication in which the biographies of outstanding college students appear. Persons named for this honor are selected on the basis of character, leadership, and scholarship, as well as participation in extra-curricular activities.

Public recognition of the worthy achievement of eight of the students of Union University has been made by their selection for this honor. Their pictures and thumb-nail sketches are given on the following four pages.

We are proud of every one of them and believe they will bear their honors humbly and effectively in the years to come.

Who's Who

CURTISS SCOTT

Magnetic character is the most noticeable factor in Curtiss Scott. To see him is to be inspired. This Jackson, Tennessee boy has served Union in his senior year as president of the Baptist Student Union, and as president of the Nestor Club. In his junior year he was Vice-President of the Student Body.

SHIRLEY BRIDGES

Shirley Bridges, a music major, is from Jackson, Tennessee. Seldom does one find a college student with so many talents—music, dramatics, writing—in all these Shirley excels. Twice she has served as secretary of the Allegro Club, three times she has been class secretary, and twice was chosen Football Maid. Union is proud to number Shirley among her honor students.

Who's Who

R. T. BLACKSTOCK

R. T. Blackstock, a Jackson, Tennessee boy, is an all-round student on the campus. He is noted for his rare qualities of leadership and sincere friendliness. R. T. is a member of the J. R. Graves Society, the Phratra Club, and the Baptist Student Union. In 1950-51 he was elected President of the Student Body and Best-All-Round Boy.

JUNE BOREN

Verona, Mississippi is the home of June Boren. Hard work, persistence, and patience combine to make success. "Miss Union of 1951", "Most Popular Girl", "Most Likely to Succeed" and Basketball Maid—these are rare honors. Add to this three years' work on the editorial staff of the **Cardinal** and **Cream** and one year on the annual staff, plus leadership in all dramatics and one has a picture of the industry of June Boren.

Who's Who

HUGH ROSS WILLIAMS

Hugh Ross Williams is also a Jackson, Tennessee product. At present he is President of the Student Body, and Boy-of-the-Month of April, so honored by the Exchange Club. A talented leader, he is active in the religious and dramatic organizations on the campus.

SHIRLEY WIELAND

Shirley Wieland, a Trenton, Tennessee girl, is a transfer from Blue Mountain College. Scholarship and thoroughness are at once noted in Shirley's every activity. She is Secretary of the Student Body and is president of Hypatia. She is active in religious organizations and excels in the world of music.

Who's Who

CLYDE MAYFIELD

Clyde Mayfield of Memphis, Tennessee excels in scholarship. In spite of the fact that he has a family and pastors a full-time church, he has had time for the Nestor Club, the Rice Latin Club, and the J. R. Graves Society. Clyde is a lawyer. He was admitted to the bar in Memphis before entering Union to prepare for the ministry.

MARY WARMATH

Mayfield, Kentucky, is the home of Mary Warmath. She is secretary to Dr. Frank Wells, is married, and keeps a home; yet these do not affect her participation in various campus activities. Her high scholarship is apparent from her regular appearance on the Dean's List. The Rice Latin Club, Hypatia, and the M. R. S. Club claim some of her time. Like many of the others, she, too, is an accomplished pianist.

MR. UNION

Pete Belew

MISS UNION

Nancy Houser Williams

CLASS PRINCESSES

- Virginia Maroney
- Emily Wieland
- Dorothy Carlson
- Jo Ann Maze

BEST ALL-AROUND BOY

Bob Childers

BEST ALL-AROUND GIRL

Dorothy Carlson

MOST POPULAR BOY

Bob Childers

MOST POPULAR GIRL

June Boren

SWEETHEART of ATO

Anne Haynes

QUEEN of SAE

Jane Marcum

FOOTBALL QUEEN

Joyce Pearson

FOOTBALL MAIDS

- Patsy White
- Velva Walding
- Shirley Bridges
- Jane Marcum

BASKETBALL QUEEN

Velva Walding

BASKETBALL MAIDS

- Paula Clayton
- June Boren
- Anita Tolley
- Anne Haynes

MOST HANDSOME BOY

Charles Gaba

SENIOR MOST LIKELY TO SUCCEED

June Boren

MOST BEAUTIFUL GIRL

Peggy Sewell

BEAUTY MAIDS

MARY K. McBRYDE
First Maid

ANNE HAYNES
Second Maid

COURT OF BEAUTY

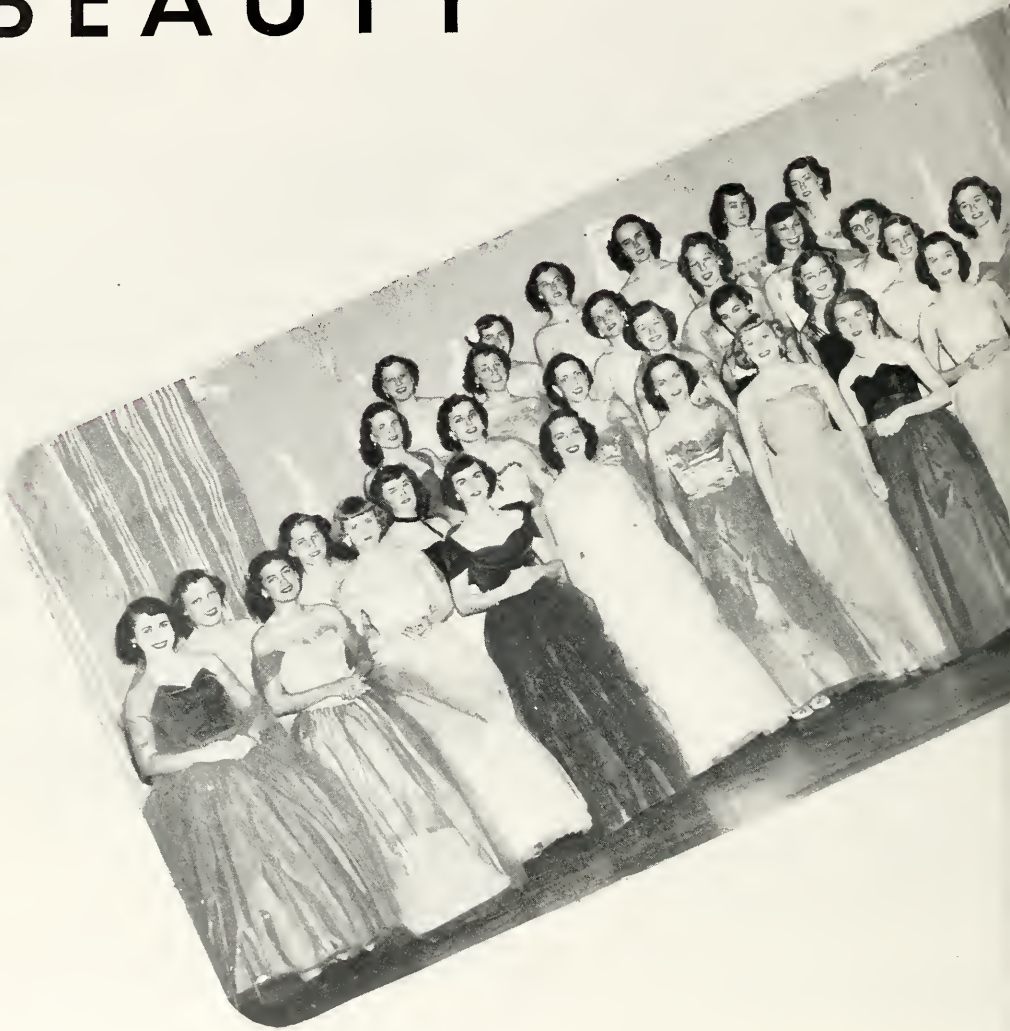

THE QUEEN
and her
Ladies

HOME COMING BEAUTIES

SHORT SUBJECTS

Beta Tau Chapter of
ALPHA TAU OMEGA

Founded at Virginia Military Institute, Richmond, Virginia, September 11, 1865
Colors: Sky Blue and Old Gold — Flower: White Tea Rose

OFFICERS

Worthy Master.....Bobby Herrin
Worthy Chaplain.....Joe Littlefield
Worthy Scribe.....Charles Gaba
Worthy Keeper of Exchecquer.....King Jamison
Worthy Keeper of Annals.....Pete Belew
Worthy Sentinel.....Hugh Harvey
Worthy Usher.....Bill Baker

A flashback of the year's activity shows that 1951-52 has been one of Beta Tau's most progressive and enjoyable years. During this time the chapter room underwent complete redecoration and a television set was secured. Membership reached a height of thirty-two bringing the chapter near its maximum height.

This group of "typical fellows" is known about the campus for its versatility. In the field of athletics they especially excel. Many important positions on this year's football, basketball, and baseball squads were occupied by ATO's. Standing at the top among these outstanding athletes is Homer Spain, captain of the basketball team and president of the U-Club for the past two years. He is the first person to receive the DeLay Trophy, an award presented to Union's best-all-round athlete, and was placed on both the V.S.A.C. Conference first team and the tournament team. He holds the high point title for this conference. Another noted athlete is Sonny Haws who was co-captain of the Bulldog basketeers and received honorable mention in the V.S.C.A. Conference. Captaining this year's football squad was another ATO, Melvin Pratt, a four year letterman in both football and baseball.

Many other top campus honors were claimed this year by ATO's. Billy "Pete" Belew was chosen "Mr. Union" and received the Student Body Vice-Presidency. For the second consecutive year Gene Riddle served the annual, LEST WE FORGET, as its business manager. Charles Gaba captured the coveted title of "Most Handsome Boy".

By combining numerous parties and socials, beautiful banquets, genuine brotherly fellowship, a beautiful sweetheart, and Mother Ed, one has a clear picture of the wonderful year experienced by brothers of Beta Tau.

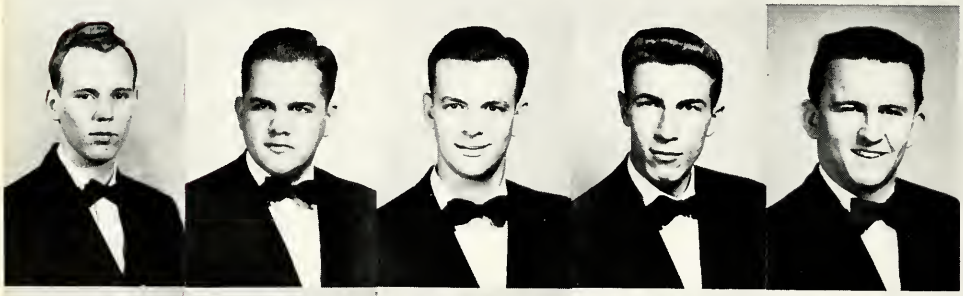

First Row:
Bobby Herrin
Joe Littlefield
Charles Gaba
King Jamison
Pete Belew

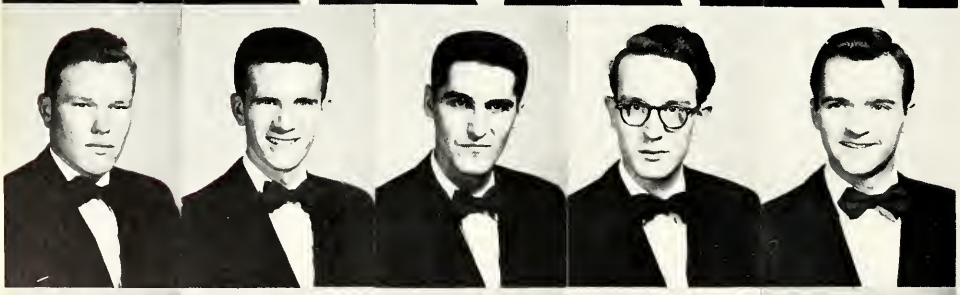

Second Row:
Hugh Harvey
Billy Baker
Homer Spain
Gene Riddle
Melvin Pratt

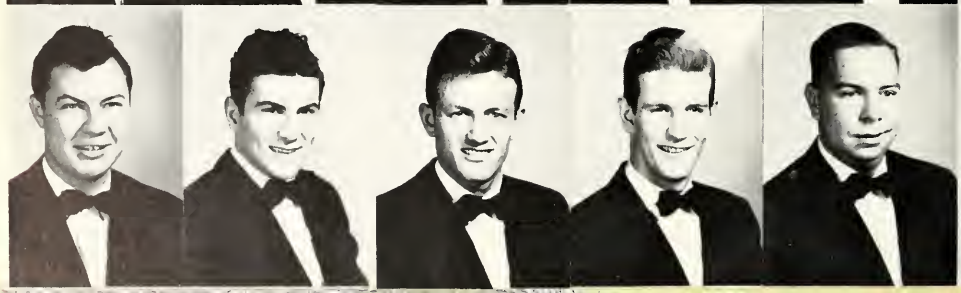

Third Row:
John Roberts
Kenneth Crocker
Bob Van Dyke
Richard Ross
Joe Woods

First Row:
Milton Bryant, Jr., Sonny Haws, Bobby Bradford, Rollie France, Kenneth Miller, Bill Shellnut.

Second Row:
James Bush, Walter Coleman, Harold Fitts, Joe Miller, Joe Joiner, Ralph Harris.

Third Row:
Billy Walker, Kenneth Hawkins, Raymond Carlock, James Jacobs, Jim Norman, David Luckey.

Fourth Row:
Carey Duncan, Joe King, James Neely, Wayne Hinson.

Fifth Row:
Hudson McCorkle, Billy Griggs, Ernest Lewis, Tommy Smothers.

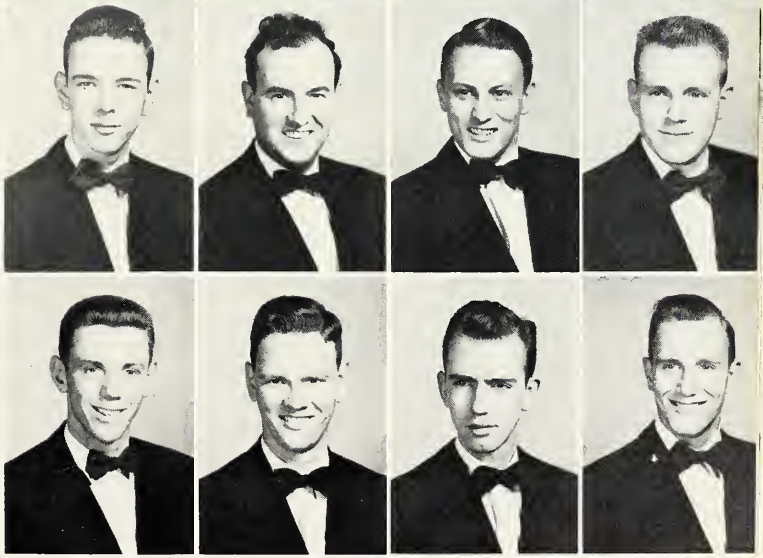

MEMBERS

Tom Eason
Bill Edwards
Babe Felker
Ralph Harris
Sonny Haws
Joe Joiner
Joe King
Buddy Pearson
Gene Riddle
C. J. Rorie
Bobby Thompson
Melvin Pratt
Homer Spain
Bob Van Dyke
Bill Shellnut
John Hooper
Ernest Phipps
Harold Fitts
Rollie France
John Roberts
Tommy Smothers
James Neely
Hudson McCorkle
Raymond Carlock
Joe Wood
Bill Walker
Bill Griggs
Kenneth Hawkins
Hillburn Mullins
Richard Ross
Max Walker
Bill Treadwell
Frank Robbins
Jim Norman
Walter Coleman
David Luckey
Carey Duncan
Wayne Hinson
Norris Bush
Kenneth Crocker
Bobby Bradford
Ernest Lewis
Joe Miller
James Jacobs
Milton Bryant, Jr.

Tennessee Eta Chapter
of
SIGMA ALPHA EPSILON

Founded at University of Alabama, Tuscaloosa, Alabama, March 9, 1856.

Colors: Royal Purple and Old Gold. Flower: Purple Violet

OFFICERS

President.....Bob Childers
Vice-President.....Gene Forrester
Secretary.....Jack Goolsby
Treasurer.....Glenn Rainey
Warden.....Pat Wills
Chaplain.....Jim Yates
Correspondent.....Ted Hale
Chronicler.....Billy McKissack

TENNESSEE ETA's NINETY-FIFTH YEAR

The year of 1951-52 has been one of the most enjoyable of Tennessee Eta's 95 years. The fellowship and brotherhood that is characteristic of Sigma Alpha Epsilon has been manifest in the many social meetings and business gatherings. As usual, the outstanding event was the Coronation Banquet, when Miss Jane Marcum was crowned Queen of S.A.E. In addition to this, the Founder's Day Banquet, Spring Splash to Natchez Trace, the Christmas Party for the Underprivileged children, the Hobo Party, Hayrides, and numerous other gatherings of S.A.E.'s and their dates have been carried out in true S.A.E. splendor.

Tennessee Eta's greatest thrill of the year came when Sig Alph Burton Robnett's grandmother, Mrs. Dora Marsh, presented the chapter with an oil painting of the National Fraternity's Eminent Supreme Recorder, John O. Moseley. Brother Moseley, who is known in all fraternity circles, visited Tennessee Eta Chapter in April.

Many campus honors have been showered on the men of the fraternity. Among these we find Bob Childers as Most Popular Boy and Best-All-Round Boy; Bob Holland as Editor of LEST WE FORGET; Jimmy Thomas as president of the Junior class; Jim Yates as Senior class president; Bob Childers as Junior class chaplain and Treasurer on the B.S.U. Council and Bob Holland represented the Junior class on the Student Council. In sports Charles "Chuck" Williams was elected Captain of the 1952-53 football squad and also named as Honorable Mention on the V.S.A.C. team; Pat Wills also received Honorable Mention on the V.S.A.C. team.

Remodeling the fraternity house and beautifying the grounds added interest to the chapter home and served as another means of fellowship and communion of brothers.

First Row:
Bob Childers
Glenn Rainey
Pat Wills
John Outlan

Second Row:
Jim Yates
Jack Yearout
Tommy Bolen
Russel Waddell

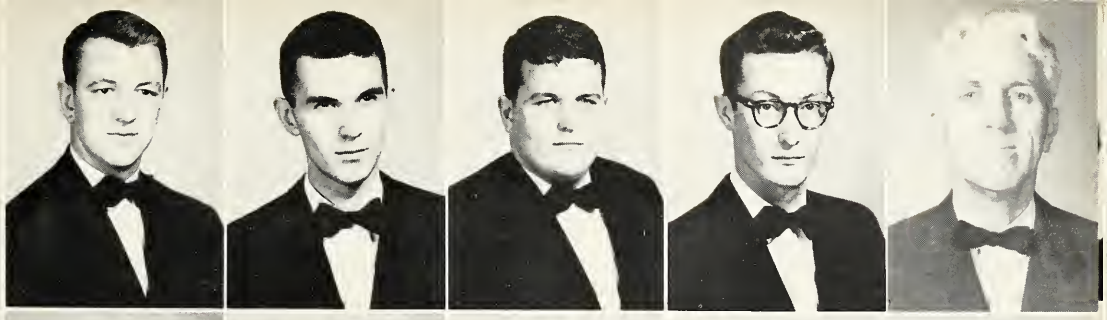

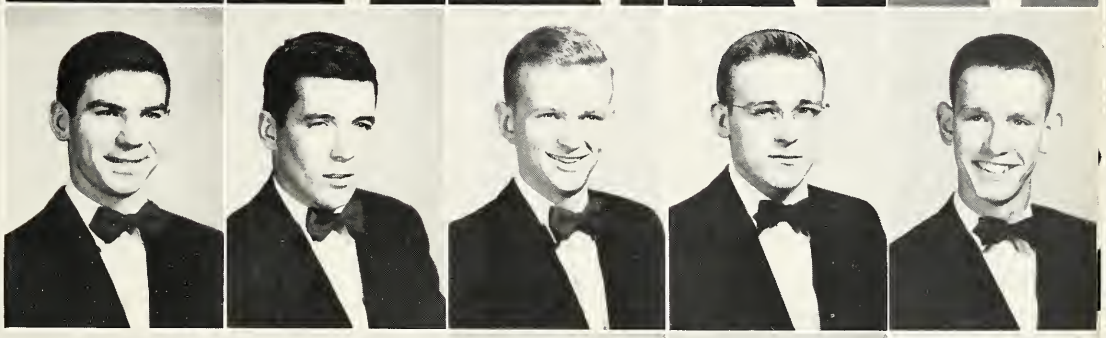

First Row:
Richard Graves, Burke Herron, Douglas Gunter, Charles Coburn, Troy Young.

Second Row:
Buster Dismuke, Bland Boyd, Jim Hayes, Ray Frey, Bob Holland.

Third Row:
Billy McKissack, Charles Gay, Herron Bond.

Fourth Row:
Jerry Albright, Charles Williams, Jimmy Thomas.

Fifth Row:
Ted Hale, Billy Max Mayo.

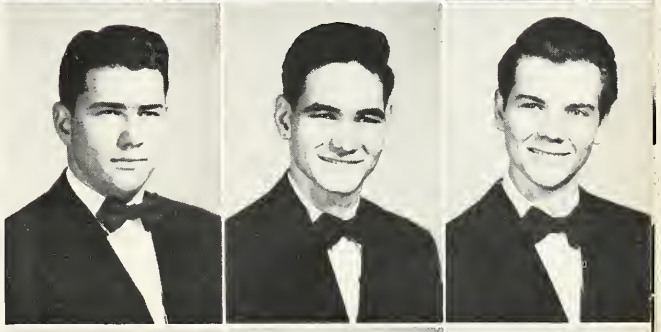

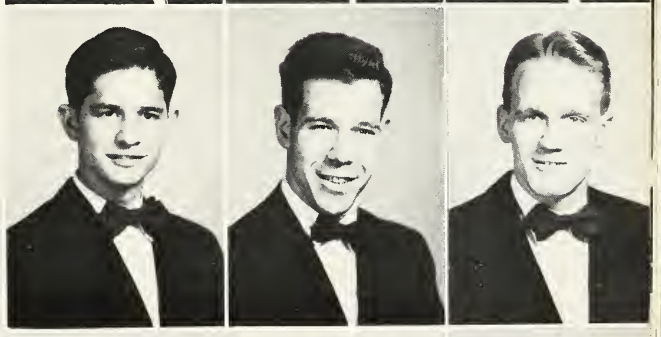

MEMBERS

Tommy Bolen
Jimmy Thomas
Bob Childers
Ted Hale
Burke Herron
Bob Holland
Johnny Johnson
Buster Dismuke
Charles Gay
Billy Max Mayo
Gene Forrester
Glen Rainey
Herron Bond
Jim Yates
Billy McKissack
Jack Goolsby
J. C. Hefley
Burton Robnett
Pat Wills
Charles Williams
Jerry Hunt
Joe Gaffney
Edward Fullerton
John Outlan
Jack Yearout
Jimmy Carter
Richard Graves
Will Rogers
Charles Coburn
Dicky Day
Jerry Albright
Bland Boyd
Ray Frey
Thurman Gregg
Hershal Johnson
Jim Hayes
Douglas Gunter
Jerry Replogle
Russel Waddell

Upsilon of
CHI OMEGA

Founded at the University of Arkansas, Fayetteville, Arkansas, April 5, 1895.
Colors: Cardinal and Straw. Flower: White Carnation.

Chi Omega has had a most successful year under the leadership of Virginia Maroney, president; Shirley Wieland, Vice-President; Patsy White, Secretary; and Nancy Houser Williams, pledge mistress. The co-eds of Chi Omega have been chosen for many of Union's most coveted honors this year. Jane Marcum represented Union as a Cheerleader, SAE Queen, and Football Maid. Velva Walding reigned as Basketball Queen, Football Maid, and was also Cheerleader. Nancy Houser Williams was elected Miss Union by the Student Body. Shirley Wieland, elected to Who's Who, served the Student Council as secretary. Freida Deaton was also a member of the governing council. Emily Wieland was chosen Freshman Princess and Joan Bazemore represented Union as a beauty in the Strawberry Festival. Chi Omegas were outstanding in the field of intramural sports, and held other honors on Union's campus.

Fall and Spring Eleusinia, the skating party, and the banquet honoring the pledges, were the high spots on the Chi Omega social calendar.

MEMBERS

Mary Jo Duck	Joan Bazemore	Freida W. Deaton	Nancy Murphy
Jane Marcum	Paula Clayton	Nancy Brewer	Emily Wieland
Ann Murdaugh	Joan Shelton	Nancy Gaither	Faye Stanfill
Carolyn Fleming	Lillian Cundiff	Velva Walding	Vera Henry
Flodell Appleton	Mary H. Anderson	Patsy Parker	Mrs. Rosa Rutledge
Sue Belew	Pat Rorie	Mary Walker Shoaf	Mrs. Mabel Hardin
Jo Ann Spencer	Jane Albritton	Catherine Watkins	

First Row:
Virginia Maroney
Shirley Wieland
Peggy Thorne
Patsy White

Second Row:
Nancy Houser Williams
Joan Bazemore
Jane Marcum
Pat Rorie

First Row:

Patsy Parker
Catherine Watkins
Joan Shelton
Faye Stanfill

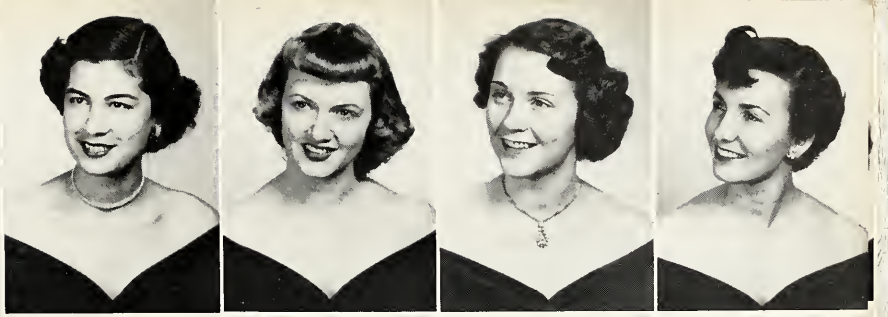

Second Row:

Nancy Murphy
Sue Belew
Jo Ann Spencer
Velva Walding

Third Row:

Flodell Appleton
Mary Howell Anderson
Emily Wieland
Paula Clayton

Fourth Row:

Mrs. Rosa Rutledge
Mary Jo Duck
Nancy Gaither
Lillian Cundiff

Fifth Row:

Mrs. Mabel Hardin
Nancy Brewer
Jane Albritton
Carolyn Fleming

Beta Omega Chapter
of
ZETA TAU ALPHA

Founded at Longwood College, Formville, Virginia, October 15, 1898.

Colors: Turquoise Blue and Steel Gray. Flower: White Violet.

1972 10/6

OFFICERS

President.....Dorothy Carlson
Vice-President.....Jo Ann Roberts
Secretary.....Blanche Melton
Treasurer.....Donna Thompson
Historian.....June Boren
Guard.....Barbara Washam

MEMBERS

Mary Kay McBryde	Dixie Howse	Charlene Hathaway	Barbara Harwell
Mary Jane Futtrell	Rosanne Wilson	Christine Sisson	Anita Tolley
Kitty Ragan	Joyce Shelton	Marjorie Kee	Barbara Evans
Ann Haynes	Greta Smith	Jackie Harrison	Peggy White
Jo Dorn	Anna Laura Palmer	Mary Jane Lanier	Kitty Ramsey
Mary Sue Barr	Joan Lee Clark	Betty Ann Phillips	Charlene Harrison

1951-52 has been a busy and happy year for the "blue and gray" girls at Union. Wonderful parties including hayrides, teas, and a "Rhapsody in Blue" banquet have combined to make this year a spotlight year; one filled with fun and entertainment for the Zetas.

A flashback of the year's activity reveals that this likeable, personable group of co-eds took an active part in all phases of campus life, and that they made quite an outstanding name for themselves by capturing a host of Union's most coveted titles. Joyce Pearson was elected cheerleader for the third consecutive year, and also won the honors of "Football Queen" and class speaker. Anne Haynes was chosen "Sweetheart of ATO", Basketball Maid and a beauty. June Boren was named "Most Popular Girl," "Senior Most Likely to Succeed," Basketball Maid, Who's Who, and Alpha Psi Omega president. Dottie Carlson was selected as "Best-All-Round Girl," maid to Miss Union, Junior Class secretary, Pan-Hellenic Council president, and Student Council representative; Donna Thompson was re-elected Footlights Club treasurer and was chosen to Alpha Psi Omega. Mary Kay McBryde received the secretaryship of the Sophomore Class, was named a beauty, and was chosen to Alpha Psi Omega. Pledge president, Dixie Howse, was made Cheerleader; Mary Jane Hearn and Kitty Ragan captured two top senior class posts.

First Row:
Dottie Carlson
Blanche Melton
Donna Thompson
June Boren

Second Row:
Barbara Washam
Mary Katherine McBryde
Ann Haynes
Jo Ann Roberts

First Row:

Mary Jane Hearn, Barbara Evans, Dixie Howse, Anita Tolley, Christine Sisson.

Second Row:

Charlene Harrison, Anna Laura Palmer, Marjorie Kee, Joyce Shelton, Barbara Harwell.

Third Row:

Joan Lee Clark, Jackie Harrison, Kitty Ramsey, Mary Jane Lanier, Peggy White.

Fourth Row:

Rosanne Wilson, Charlene Hathaway, Mrs. S. S. Sargent.

Fifth Row:

Mrs. Dee Rice, Mary Sue Barr, Betty Ann Phillips.

Beta Mu Cast
of
ALPHA PSI OMEGA

Alpha Psi Omega is the national honorary dramatic fraternity on Union's campus. Membership in this organization is given on the basis of meritorious personal achievement in college dramatics. It has as its purpose to create and advance the rank of the drama and play production.

MEMBERS

Don Booker
Max Townsend
Shirley Bridges
Richard Morris
Mary Kay McBryde
Joe Acuff
Donna Thompson
Jean Maxey

OFFICERS

Worthy Grand Director.....June Boren
Worthy Playwright.....Howard Vickers
Worthy Bus. Mgr.....Hugh Ross Williams
Worthy Prompter.....Carolyn Fleming
Sponsor.....Mrs. Elizabeth Loyd

JUNE BOREN

DON BOOKER

MAX TOWNSEND

MARY KAY McBRYDE

DONNA THOMPSON

MRS. ELIZABETH LOYD

SHIRLEY BRIDGES

FOOTLIGHTS CLUB

First Row:
Richard Morris
Donna Thompson
Jane Marcum
Mrs. Loyd
Mary Kay McBryde

Second Row:
Sonny Haws
Anita Tolley
Robert Atwood
Barbara Harwell
Carey Duncan

Third Row:
Charlene Harrison
John Harris
Dixie Howse
Joe Acuff
Nancy Murphy

Fourth Row:
Rosanne Wilson
Jackie Harrison
Christine Sisson

OFFICERS

President ..... Richard Morris
Vice-President ..... Charles Gaba
Secretary ..... Donna Thompson
Treasurer ..... Jane Marcum

The Footlights Club is composed of those students who are interested in the field of dramatics and who desire to increase their knowledge in that great art. It is the purpose of the club to foster dramatic interest on the campus. One of the outstanding contributions the club makes is to furnish trophies and medals to the year's outstanding actors and actresses.

MEMBERS

Harold Alexander
Robert Atwood
Alice Clement
John Harris
Charlene Harrison
Jackie Harrison
Barbara Harwell
Sonny Haws
Dixie Howse
Jo Ann Jeter
Mary Kay McBryde
Kenneth Miller
Nancy Murphy
Jean Perryman Prather
Charles Phillips
Mel Pratt
Christine Sisson
Jo Ann Spencer
John Thomas
Peggy Thorne
Anita Tolley
Chuck Williams
Rosanne Wilson
Joe Acuff
Mary Walker Shoaf
Anna Laura Palmer
June Boren
Vera Henry
Jean Maxey

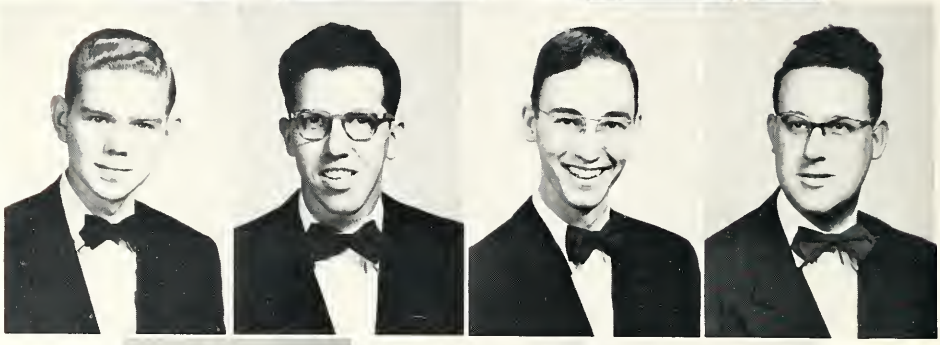

Allegro *Club*

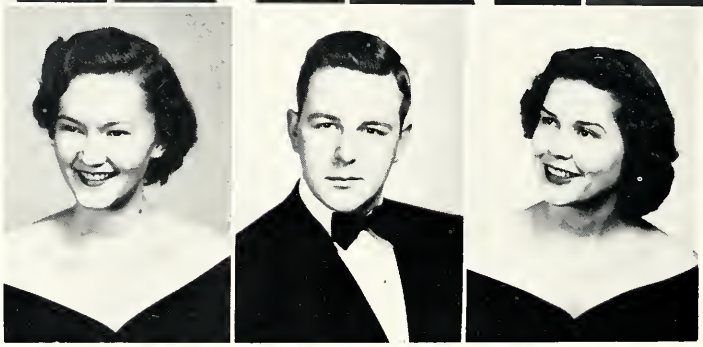

OFFICERS

President ..... Jim Yates
Vice-President ..... Shirley Bridges
Secretary ..... Jane Albritton
Treasurer ..... Bill Emmitt
Advisors ..... Music Department faculty

MEMBERS

Bill Fowler
John Harris
Mary Sue Barr
Thomas McCage
Joe Acuff
Robert Lasater
Kathleen Conner
Charles Robinson
Jo Ann Maze
James Cotten

The Allegro Club is a new organization growing out of the old Euterpean Club. Since the majority of the members of this club were music students they decided to form a club of their own. Membership in this club is for music majors.

The purpose of the club is to promote closer fellowship among the music students and to further all phases of music on our campus. The club sponsors the Young Artist Concert Series.

Hypatia

OFFICERS

President ..... Shirley Wieland
Vice-President ..... Virginia Maroney
Secretary & Treasurer ..... Mary Jo Duck
Sponsor ..... Mrs. Mabel Hardin

MEMBERS

Mary Howell Anderson
Joan Bazemore
Shirley Bridges
Jean Butler
Dorothy Ann Carlson
Ramona Hall
Jean Maxey
Martha Russell
Lydia Sue Utley
Mary Warmath
Marjorie Kee
Rachel Strawn

Hypatia, composed of junior and senior girls possessing a high scholastic record, is an exclusive literary club. Twice each month the club meets to enjoy a review and criticism of some outstanding literary work. The meetings have proved invaluable in preparing the members for participation in clubs of this kind after they leave school.

Phratra Club

OFFICERS

R. T. Blackstock, President
Nancy Houser Williams, Secretary-Treasurer
S. S. Sargent, Dean of Admissions, Sponsor
W. F. Jones, President of the College, Ex-officio Consultant
Frank M. Blythe, Business Manager, Ex-officio Advisor
Leon Corley, Chaplain

PATRONESSES

Miss Caroline Nielsen, Mrs. S. S. Sargent, Mrs. Frank Blythe, Mrs. W. F. Jones

PLANNING COMMITTEE

Curtiss Scott, Chairman
Bob Morris, Jane Marcum

EMBLEM COMMITTEE

Bob Scrivner, Chairman
Evelyn Davis

YEARBOOK COMMITTEE

S. S. Sargent, Chairman
Nancy Houser Williams
R. T. Blackstock

CONSTITUTION COMMITTEE

Leon Corley, Chairman
Byron Epps, S. S. Sargent, Ex-officio

MEMBERS

Byron Epps, Dorothy Carlson, Leon Corley, Evelyn Davis, Nancy Houser Williams, George Hunter, Jane Marcum, Bob Morris, Bob Scrivner, Curtis Scott, R. T. Blackstock, Dean S. S. Sargent

"Union . . . it's more than a college, it's a way of life . . ." Jean Outlaw, '51.

The Phratra Club was born of a desire to carry the above message to youth just out of high school, as they stand at the crossroads of life.

What finer service could be rendered inquiring youth than to point them to this, "more than a college," Union University, where character and spiritual development are on equal footing with academic achievement; where credits count; but where manhood and womanhood are paramount.

To this end Phratra was born and to the building of a greater Union University she dedicates herself.

Minerva Club

MEMBERS

Mrs. Frank M. Blythe, honorary
Carolyn Fleming . . . Queen (1950-1951)
Mrs. D. D. Forrester
Mrs. Burke Herron
Mrs. Warren F. Jones
Mrs. H. H. Reploqle
Mrs. L. D. Rutledge, honorary
Josephine Hampson Sykes
Barbara Washam
Mrs. Russel Waddell
Mrs. Dora Marsh, honorary

OFFICERS

Mrs. W. F. McKissack	President
Mrs. B. B. Sykes	Vice-President
Mrs. W. P. Glisson	Secretary
Miss Jo Ann Roberts	Treasurer
Miss Barbara Washam	Program Chairman
Miss Jane Marcum	Reporter and Queen (1951-1952)

After a period of inactivity at Union University, the Minervas reorganized in the fall of 1950. The club is composed of the house-mother, mothers, sisters, and sweethearts of the men of Tennessee Eta Chapter of Sigma Alpha Epsilon fraternity. Two honorary members have also been added. Monthly meetings are held in the chapter house, on the second Thursday evening.

MALLORY MATH CLUB

The Mallory Math Club is an organization for those students who have completed four quarters of college mathematics. This club is dedicated to the memory of the late Dr. James Mallory.

The purpose of the Club is to encourage students to better scholarship in the field of mathematics. Meetings are held twice a month presenting material which would not be given in the classroom.

PRINCE-DAVIS SCIENCE CLUB

OFFICERS

President ..... Wayne Stone

Vice-President ..... Jerry Hunt

Secretary-Treasurer Emily Newsom

Chaplain..... Paul Gregory

Reporter ..... Ione Barton

The purpose of this club is to stimulate and perpetuate an interest in the Natural Sciences. Qualifications for membership are a major or a minor in one of the three sciences, Physics, Chemistry, or Biology, and a sincere interest in science. Each month, by rotation, one of the departments presents an excellent program, connected with the work and study of that department.

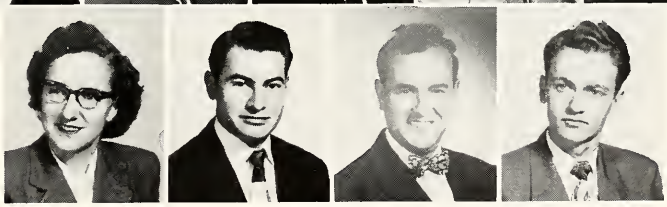

MEMBERS

Ione Barton, Emily Newsom, Joann Scott, Nancy Houser Williams, June Bennett, Joe King, Carl David Todd, Wayne Stone, Hugh Burford, Herley Thompson, Evelyn Davis, James Bush, Harold Fitts; Faculty Sponsors—Dr. Flora Haas, Mr. Spurgeon Boyd, Mr. Hughlan Pope.

Mary Warmath

Bernard Campbell

Orville Wilson

Wayne Jones

Billy Hurt

Mrs. Dee E. Rice

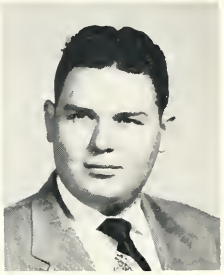

Bill Oakley

Valeria Vaughn

Bobby Sanders

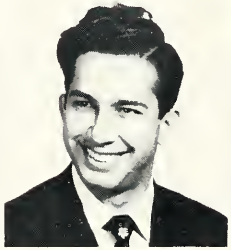

Bobby Shands

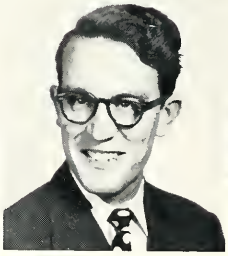

Gene Riddle

George Wilson

RICE LATIN CLUB

OFFICERS

President	Bernard Campbell
Vice-President	Orville Wilson
Secretary	Mary Warmath
Treasurer	Wayne Jones
Reporter	Valeria Vaughn
Sponsor	Mrs. Dee E. Rice

MEMBERS

Bill Oakley	George Wilson
Gene Riddle	Eddie Prather
Bobby Zumbro	Billy Hurt
Bobby Shands	Charles Dollar

The Rice Latin Club is composed of students making a B average in Latin. The motto is "Scientia Crescat"—Let Knowledge Grow. The club is both cultural and social.

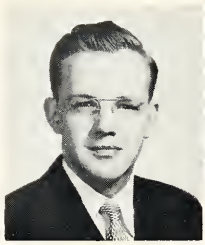
Gene Hadley

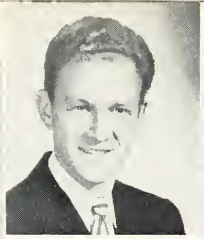
Austin Partin

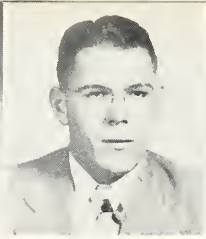
Orville Williams

Evelyn Davis

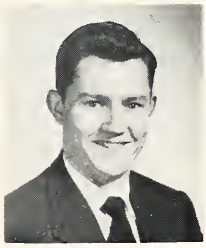
Jerry Penick

Mrs. Rosa D. Rutledge

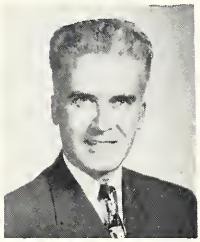
Orville Wilson

Mr. E. W. Duck

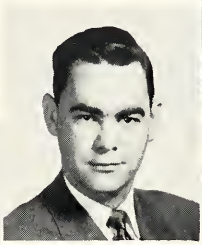
Richard Johnson

Carlton Butler

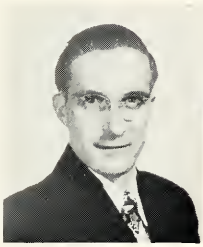
Howard Vickers

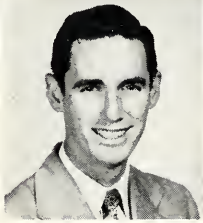
James R. Pirtle

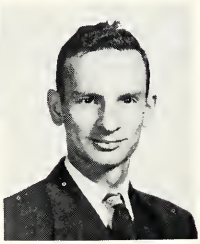
Roy G. Elliott

RUTLEDGE HONORARY HISTORY CLUB

OFFICERS

President ..... Austin Partin
Vice-President ..... Orville Williams
Secretary ..... Gene Hadley
Treasurer ..... Evelyn Davis
Jackson Sun Reporter ..... Mary Howell Anderson
Cardinal and Cream Reporter ..... Jean Maxey
Sponsors ..... E. W. Duck
Rosa D. Rutledge, Woodrow Davis, R. H. Ward

MEMBERS

Mamon Alexander
C. P. Currier, Jr.
Roy G. Elliott
Richard L. Johnson
John Knight, Jr.
James R. Pirtle
Howard Vickers
Orville I. Wilson
Bobby Zumbro
Carlton Butler
Jerry Penick

The Rutledge Honorary History Club, organized on November 18, 1929 for the purpose of encouraging a higher standard of scholarship, of gaining a better appreciation of history, and of keeping abreast with world movements, is composed of students either majoring or taking a first minor in history. At the monthly meetings, perplexing world problems are discussed.

THE NESTOR CLUB

OFFICERS

President ..... Barclay Newman
Vice-President ..... Jim Cotten
Sec'y.-Treas. ..... Bobby Sanders
Sponsor ..... Troy G. Young

The Nestor Club, rated as Union's Phi Beta Kappa, consists of a faculty sponsor and twelve young men ranking highest in scholarship in the upper classes. The organization meets nine times during the year, once in joint session with Hypatia. After dinner, a paper is read by a member on any topic in which he is particularly interested, and a joint discussion of current developments follows.

MEMBERS

Bobby Zumbro
Max West
Bill Affolter
Richard Johnson
Clyde Mayfield
Bob Scrivner
Thomas A. Thacker
Wesley Crenshaw
Curtiss Scott

SUMMAR MEMORIAL LIBRARY

Religious Life

J. R. GRAVES SOCIETY

OFFICERS

President ..... Carlos Owens
Vice-President ..... J. W. Abney
Treasurer ..... Jerry Sanders
Recording Secretary ..... Jimmy Roberts
Corresponding Secretary .... Wesley Crenshaw
Parliamentarian ..... T. O. Hall
Critic ..... Dr. R. C. Briggs
Program Committee .... Bill Affolter, Chairman
Bernard Campbell, Bobby Sanders

MEMBERS

Joe Acuff
Harold Alexander
James Allen
Bob Atwood
Burt Benford
R. T. Blackstock
Don Booker
John Boone
Bob Buster
Carlton Butler
Bill Cottrell
Jack Criswell
Kenneth Day
Houston Douglas
Byron Epps
Rudolph Fitts
Charles Gaba
Hillard Goode
Leroy Griffin
Douglas Gunter
Gene Hadley
Bill Hinton
George M. Horton
George Hunter
Lester James
Wayne Jones
Bill McAfee
J. D. May
Clyde Mayfield
Bob Morris
Richard Morris
Buck Morton
Tommy Naef
Roe Neal
Wilburn Nelson
Barclay Newman
Bill Oakley
Richard Oldham
Jerry Penick
Eddie Prather
Dr. J. F. Ray
Bill Riley
Robert Shands
Thomas A. Thacker
John D. Thomas
Coy Thurston
James Tillman
Charles Vincent
Jim Wallace
William Whitlow
Hugh Ross Williams
Orville Wilson
C. O. Young, Jr.
Bobby Zumbro
Bob Bennett
Bob Scrivner
Bill Hurt

The J. R. Graves Society of Religious Inquiry was founded in 1877. The Society helps the ministerial students to become familiar with their future problems and work.

The purpose of this Society is to aid in qualifying its members for the gospel ministry by gaining practice in correctly expressing themselves in public, and extending their information on all religious questions.

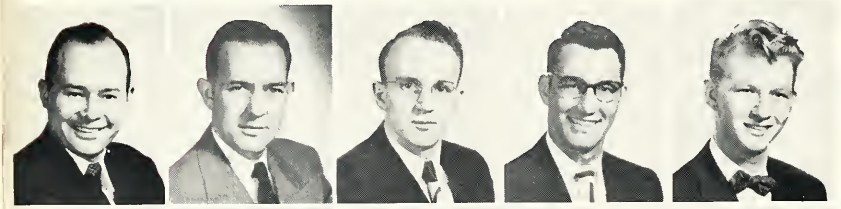

First Row:
T. O. Hall
Clyde Mayfield
Carlton Butler
Bob Childers
Burt Benford

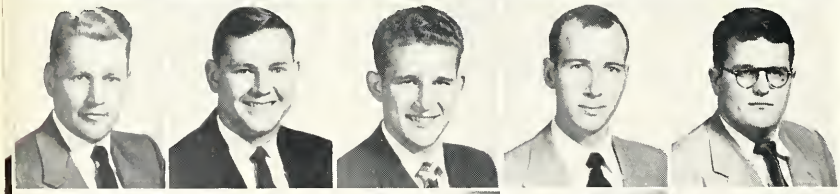

Second Row:
Thomas A. Thacker
Richard Morris
Bill Affolter
Jim Wallace
Douglas Gunter

Third Row:
George Horton
Rudolph Fitts
R. T. Blackstock
Jerry Penick
Harold Alexander

Fourth Row:
Bernard Campbell
Barclay Newman
Hugh Ross Williams
Roe Neal
Wesley Crenshaw

First Row:

Orville Wilson, Billy Hurt, Gene Hadley, Wayne Jones, William Whitlow, Bobby Shands.

Second Row:

James Allen, J. W. Abney, C. O. Young, Jr., Bobby Sanders, Richard Oldham, Coy Thurston, Bob Scrivner.

Third Row:

Bob Atwood, James Tillman, Byron Epps, Joe Acuff, Tommy Naef, James Roberts, Bobby Zumbro.

Fourth Row:

Bill McAfee, Bill Cottrell, Wilburn Nelson, Bill Oakley.

Fifth Row:

Charles Gaba, Don Booker, Houston Douglas, Buck Morton.

Sixth Row:

Jack Criswell, Charles Vincent, Bob Morris, Dr. R. C. Briggs.

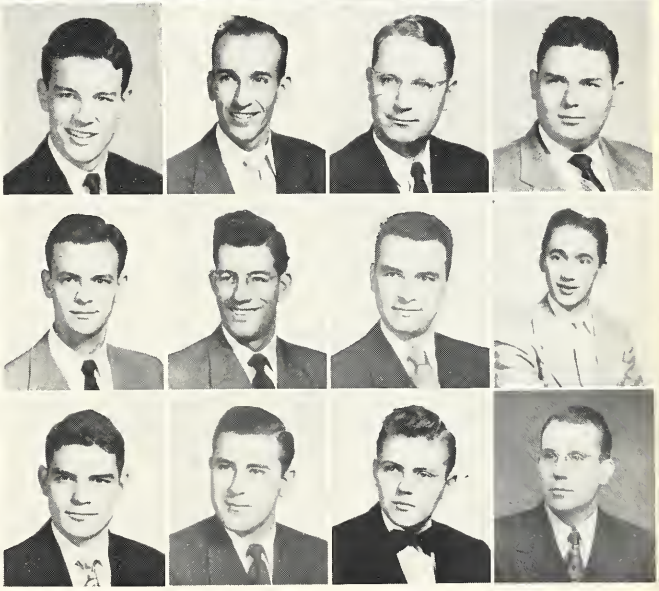

BAPTIST STUDENT UNION COUNCIL

OFFICERS

President.....Curtiss Scott
Vice-President.....Mae Raines Cottrell
2nd Vice-President.....Evelyn Davis
3rd Vice-President.....Ramona Hall
Recording Secretary.....Martha Russell
Treasurer.....Bob Childers
Reporter.....Bobby Sanders
Religious Editor.....Jean Butler
Publicity Chairman.....Jo Ann Roberts
Workshop Chairman.....J. W. Abney
Director of Promotions....Wesley Crenshaw
Chorister.....Richard Oldham

Pianist.....Kathleen Conner
Librarian & Hostess.....Valeria Vaughn
Faculty Sponsor.....Mr. Thomas O. Hall
YWA Representative.....Shirley Wieland
Baptist Student Magazine Representative.....Bobby Holland
North Jackson Church Representative....Ann Carolyn Hamilton
Calvary Church Representative.....Juanita King

First Baptist Church Representative.....Kitty Ramsey
West Jackson Church Representative.....Hugh Burford
Parkview Church Representative.....Tommy Craig
Royal Street Church Representative.....Jimmy Wallace
JRG Representative.....Carlos Owens
Live Service Band Representative.....Byron Epps
Pastor Advisor.....Rev. Jesse Newton
Faculty Advisor.....Mr. Ralph Donnell

Every Baptist Student on our campus is a member of the Baptist Student Union. The B. S. U. is an organization which serves as a connecting link between the religious activities of our school and the local Baptist churches and is led by a student executive council elected by the student body. This council is composed of officers from the entire student body and officers representing the work of each unit of religious activity. Included also are a faculty representative, and a local Baptist pastor. The B. S. U. this year organized a youth team which visited many of the churches of West Tennessee.

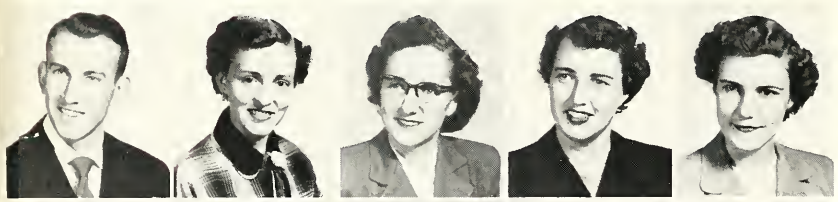

First Row:
Curtiss Scott
Mae Raines Cottrell
Evelyn Davis
Ramona Hall
Martha Russell

Second Row:
Bob Childers
Bobby Sanders
Jean Butler
Jo Ann Roberts
J. W. Abney

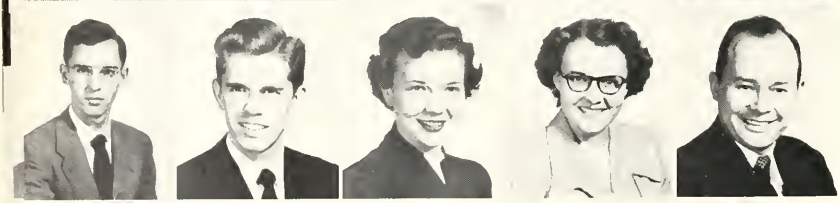

Third Row:
Wesley Crenshaw
Richard Oldham
Kathleen Conner
Valeria Vaughn
T. O. Hall

Fourth Row:
Shirley Wieland
Bob Holland
Ann Hamilton
Juanita King
Kitty Ramsey

Y. W. A.

Watchword: They that are wise shall shine as the brightness of the firmament; and they that turn many to righteousness as the stars forever and ever.—Daniel 12:3.

Aim: Our aim is to unite the young women of the Southern Baptist churches and colleges in an enduring missionary enterprise through which they shall show forth the beauty of holiness. "That in all things He might have the pre-eminence."—Col. 1:18.

Dedication: . . . I will seek to maintain for myself a high standard of Christian living and will seek to be an example to others. I will strive to make my personal appearance, speech and manner such as becomes the purity and beauty of Christ-like character, living a radiant and convincing life in all social relationships.

OFFICERS

President ..... Ramona Hall
Vice-President ..... Shirley Wieland
Secretary ..... Mamon Alexander
Treasurer ..... Nancy Murphy
Community Mission Chairman ..... Margaret Tutterow

Program Chairman ..... Charlotte Peddy
Publicity ..... Jo Ann Roberts
Chorister ..... Emily Wieland
Pianist ..... Joan Maze
Literature Chairman ..... Ruth Skelton
Counselor ..... Mrs. S. F. Boyd

LIFE SERVICE BAND

OFFICERS

President	Margaret Tutterow
Vice-President	Sue Carrington
Secretary-Treasurer	Ruth Skelton
Social Chairman	Janell Cottrell
Mission Chairman	Bill McAfee
Chorister	Byron Epps
Pianist	Alice Clement
Faculty Sponsor	Mr. Kruschwitz

Life Service Band is an organization made up of men and women whose purpose in life is winning people to Christ. This purpose has been achieved through mission activities which include: jail services, street services, and a chapel program at the Jackson High School.

MEMBERS

Peggy Walker
Sue Carrington
Richard Oldham
Ruth Skelton
Bill McAfee
Polly Jones
Charlotte Younger

Janell Cottrell
Betty Doran
Margaret Tutterow
Charles Phillips
Kenneth Day
Byron Epps
Jean Butler
Hugh Burford
June Bennett
J. W. Abney

Betty Franklin
Alice Harris
Anita Crouch
Charlotte Peddy
Valeria Vaughn
Beulah Farmer
Alice Clement
Ann Carolyn Hamilton
George Wilson
Mr. Kruschwitz

Street Services

Student Revival Services

FOOTBALL

The Union eleven began its season this year under the tutorage of a new athletic director and head football coach, Robert Jelks. The success of the past season was not shown in the games won or lost but can be measured only in the progress made by Coach Jelks and Asst. Coach Spencer Holt. Several formidable foes were listed on Union's schedule some of which boasted Little All-Americans such as Middle Tennessee's Lyons and Runion and others who rated high on all star selections. In every game Union was outweighed and in most instances outmanned. This was due in part to the small number of lettermen who returned and to the fact that four starting players were declared ineligible midway in the season. A flashback of the games reveals that Florence State, Middle Tennessee State, Austin Peay College, and Howard College were the strongest of our opponents. Our offense was in highest gear against Mississippi College, but the Homecoming game against Georgetown College was rated by Bulldog followers as the outstanding game of the season. The Bulldogs truly deserved to win this game for the entire team played as a unit and the blocking and tackling was at its best. The game featured a sight never before seen by Union fans. On a trick play lineman, John Roberts, ran the ball 70 yards for a touchdown.

The prospects for next year are indeed bright with sixteen returning lettermen, several junior college transfers, and many freshmen tryouts who will all combine to compose the 1952 football squad. However, the loss of such valuable lettermen as Jack Yearout, John Hooper, Melvin Pratt, R. T. Blackstock, and Thurman Gregg can not be taken lightly.

With two capable coaches, a revised schedule, and leaders such as Captain "Chuck" Williams and Alternate Captain "Babe" Felker, next year's football season holds forth much promise.

1951 SCHEDULE
Union University Bulldogs

Union	0	Florence State 44
Union	26	Mississippi College 13
Union	6	Middle Tennessee State 60
Union	0	Carson-Newman 34
Union	0	Austin Peay 56
Union	0	Howard College 41
Union	13	Memphis Navy 22
Union	13	Georgetown College 19 (Homecoming)

FOOTBALL ROSTER

Name	Position	Weight
R. T. Blackstock Jackson, Tenn.	B	155
Tommy Bolen Huntingdon, Tenn.	B	175
Bob Childers Memphis, Tenn.	T	195
Walter Coleman Trenton, Tenn.	B	180
Jack Criswell Dyersburg, Tenn.	B	160
Don Deaton Jackson, Tenn.	E	170
Charles Dollar Memphis, Tenn.	C	165
Jewel "Babe" Felker Corinth, Miss.	G	180
Ray Frey Springfield, Tenn.	B	170
Richard Graves Nashville, Tenn.	C	180
Thurman Gregg Springfield, Tenn.	B	165
John Hooper Paris, Tenn.	E	188
Jerry Hunt Jackson, Tenn.	T	195
Troy Lewis Jackson, Tenn.	B	135
Carl Long Jackson, Tenn.	B	155
Kenneth Miller Corinth, Miss.	B	160
Bobby Joe Morris Springfield, Tenn.	E	190
Hilburn Mullins Ramer, Tenn.	T	185
Roger Murray Jackson, Tenn.	B	170
Jim Norman Corinth, Miss.	C	200
J. M. Parks Paducah, Ky.	E	160
Melvin Pratt Corinth, Miss.	E	180
Frank Robbins Jackson, Tenn.	B	165
John Roberts Lexington, Tenn.	G	190
Bucky Robnett Nashville, Tenn.	B	170
Richard Ross Paris, Tenn.	E	165
Jimmy Thomas Jackson, Tenn.	G	180
Bobby Thompson Corinth, Miss.	E	190
Max Walker Huntingdon, Tenn.	T	185
Billy Treadwell Trenton, Tenn.	T	250
Charles Williams Nashville, Tenn.	T	185
Pat Wills Memphis, Tenn.	B	195
Jack Yearout Memphis, Tenn.	B	175
Bob Swain Buckanna, Tenn.	G	170

COACHES

Union's athletic program this year was under the direction of Athletic Director and Head Coach Robert Jelks and Assistant Coach Spencer Holt. Both a well-rounded varsity and intramural program was provided affording each student an opportunity to participate in some form of athletics.

Coach Robert Jelks was born in Tylertown, Mississippi and attended high school there. Upon graduation he entered Pearl River Junior College at Poplarville, Mississippi where he lettered in five sports. He entered Union University in '36 and took an active part in both football and basketball. He received his Master's Degree from George Peabody College. For nine years he coached at Grove High School in Paris, Tennessee where he produced some of the state's finest football and basketball teams. For a short interval during World War II he came to Union as physical education instructor in the Air Corps Unit stationed here. He came to Union as athletic head this year to replace Coach Turney Ford.

Assistant Coach Spencer Holt was born in Franklin, Tennessee and attended Battle Ground Military Academy there. He attended T. P. I. at Cookeville, Tennessee where he lettered in football. His college career was interrupted by two and a half years in the Navy during World War II. Upon returning from the service he enrolled in Arkansas A and M College, Monticello, Arkansas where he lettered in football, baseball, and tennis. He came to Union three years ago and now serves as football line coach, baseball coach, and assistant basketball coach.

FOOTBALL HONORS

Melvin Pratt — Captain

Pat Wills
Honorable Mention VSAC

Assistant Coach — Spencer Holt
and Coach Robert Jelks

John Hooper — Co-Captain
Honorable Mention VSAC

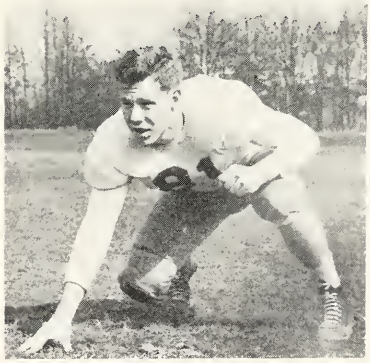

Chuck Williams
2nd Team VSAC

UNION BULLDOGS

Richard Graves — Center

R. T. Blackstock — Center

Jim Norman — Center

Walter Coleman — Back

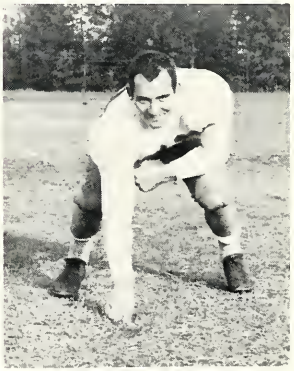

Jewel Felker — Guard

Bobby Thompson — End

Tommy Bolen — Back

Bob Childers — Tackle

Jack Yearout — Back

UNION BULLDOGS

Thurman Gregg — Back

H. Mullins, M. Walker, J. Hunt — Tackles

Frank Robbins — Back

Bobby Joe Morris — End

B. Swain — Guard, C. Dollar — Center

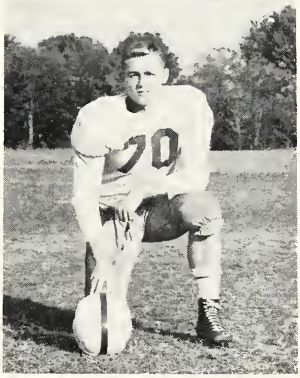

Ray Frey — Back

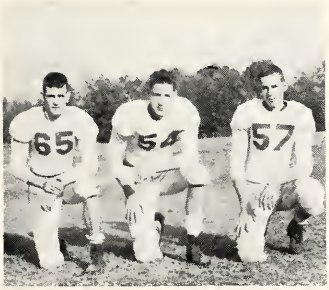

R. Ross, D. Deaton, J. M. Parks—Ends

Kenneth Miller —Back

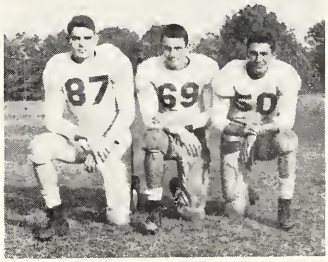

J. Griswell, C. Long, T. Lewis—Backs

Our Football Q
and H

Joyce Pearson

CHEERLEADERS

Billy Baker, Dixie Howse, Joyce Pearson, Jane Marcum

ueen

r Squad

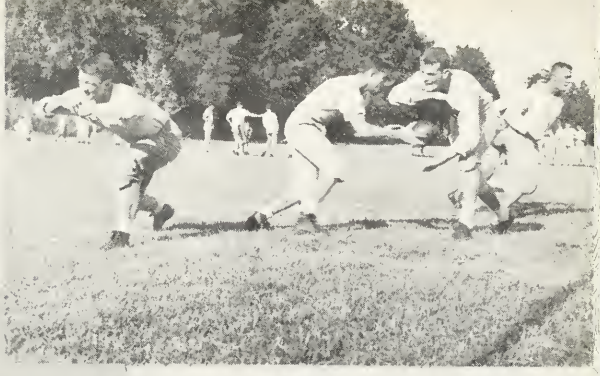

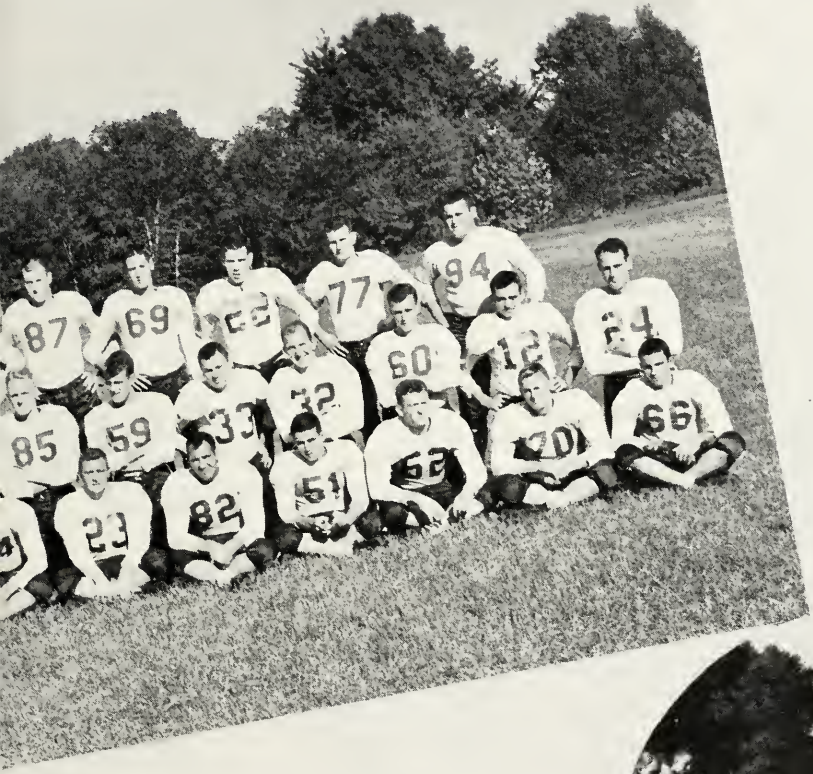

BASKETBALL

The 1951-52 Bulldog Basketeers proved to be one of the most outstanding teams to represent Union on the hardwood in recent years. Leading the V. S. A. C. Conference throughout the season, the Bulldogs lost the conference title in the final game against mighty David Lipscomb quintet to finish the season with a six won two lost record which was good for the second place conference position.

The nucleus of this year's team was formed around seven returning lettermen from last year's squad. This group received able support from a host of newcomers including two junior college transfers and a large group of freshmen. One could see from a glance that these prospects possessed a combination of ability and experience that should compose a winning team. The outstanding play during the season proved this prediction to be true.

The Bulldogs had an overall season record of 17 wins and 11 losses including tournament play. They were on the heartbreaking end of three one-point margin games during the year, losing these to Delta State, Austin Peay, and Georgetown.

As the season progressed the Bulldogs showed marked improvement both individually and collectively. Their best effort for the season was a 75-62 victory over David Lipscomb on the latter's court. The aggressiveness, accuracy, and fine team play displayed in this contest labeled the Bulldogs as one of the best teams in the conference. Another highlight event was the 87-56 trouncing applied to Middle Tennessee State in tournament play for the Bulldog's third straight win over the Blue Raiders.

1951-52 BASKETBALL SCHEDULE

Union 49	Delta State 51
Union 90	Millsaps 57
Union 83	Bethel 78
Union 78	Georgetown 79
Union 67	Mississippi College 57
Union 80	Millsaps 59
Union 74	Florence State 60
Union 44	Southwestern 39
Union 72	M. T. S. C. 59
Union 90	Memphis Navy 74
Union 93	Southwestern 48
Union 75	David Lipscomb 62
Union 56	Memphis State 70
Union 74	Bethel 72
Union 54	Austin Peay 55
Union 75	Mississippi College 59
Union 70	Murray State 92
Union 56	Memphis Navy 76
Union 55	Memphis State 89
Union 65	Austin Peay 63
Union 52	Delta State 71
Union 59	M. T. S. C. 50
Union 64	David Lipscomb 74
Union 75	Florence State 60

V. S. A. C. TOURNAMENT

Union 78	Bethel 47
Union 80	M. T. S. C. 56
Union 56	David Lipscomb 60
Union 47	E. T. S. C. 77

"B" TEAM

Union 57	Bemis 42
Union 80	Bemis 46
Union 57	Freed-Hardeman 66
Union 61	Whitlow's 61
Union 49	Freed-Hardeman 60
Union 62	U. T. Martin 44
Union 51	Murray State "B" 73

UNION 1951-52 ROSTER

Name and Position		Height	Weight
Spain, Homer Clarksburg, Tenn.	(C)	6'5"	195
Morris, Bobby Joe Springfield, Tenn.	(C)	6'5"	190
Mullins, Hilbern Ramer, Tenn.	(C)	6'4"	185
Askew, Royce Bemis, Tenn.	(F)	6'3"	180
Mayo, Billy Bemis, Tenn.	(F)	5'11"	155
Parks, J. M. Paducah, Ky.	(F)	6'2"	175
Carlock, Raymond Guntown, Miss.	(F)	6'2"	175
Deaton, Don Jackson, Tenn.	(F)	6'3"	175
McCorkle, Hudson Halls, Tenn.	(F)	6'1"	170
Hooper, John Paris, Tenn.	(G)	6'2"	185
Haws, Sonny Paducah, Ky.	(G)	5'11"	175
Hawkins, Kenneth Selmer, Tenn.	(G)	5'6"	145
Joiner, Joe Paducah, Ky.	(G)	6'0"	180
France, Rollie Paducah, Ky.	(G)	6'0"	165
Gregg, Thurman Springfield, Tenn.	(G)	5'11"	170
Frey, Ray Springfield, Tenn.	(G)	5'11"	180
Ross, Richard Paris, Tenn.	(G)	5'11"	170
Criswell, Jack Dyersburg, Tenn.	(G)	5'10"	165

BASKETBALL

Many of the team members had "big nights" throughout the season. However, the most spectacular performances were turned in by Homer Spain, Sonny Haws, J. M. Parks and John Hooper. Playing against the powerful, nationally ranked Murray State Thoroughbreds, Spain proved more than equal to the occasion by contributing 37 points in the Bulldog's losing effort. It was such outstanding play as this throughout the year that prompted both the Murray State and Memphis State coaches to rate Spain as one of the most outstanding centers in the nation. Haws reached the peak of perfection against Millsaps College. His aggressiveness and fine ball handling against this formidable foe enabled him to lead the Bulldogs to an easy triumph and to score 30 points during the course of the contest. In the Memphis Navy game Parks ably controlled both backboards and fired in 36 points to insure victory. Hooper, playing inspired ball, kept Union in the running with Delta State for the first half of the home game only to see a weakened-by-injury Bulldog quintet succumb in the later stages.

Although a tough assignment is seen in replacing John Hooper and Homer Spain, lost through graduation, Union's prospects for next year seem excellent. Returnees from the squad include Sonny Haws, Royce Askew, Billy Mayo, J. M. Parks, Raymond Carlock, Kenneth Hawkins, Rollie France, Bobby Joe Morris and Jack Morris. Add to this group promising players from the "B" team plus many able prospects and the 1953 Bulldogs should again prove to be a conference power.

BASKETBALL HONORS

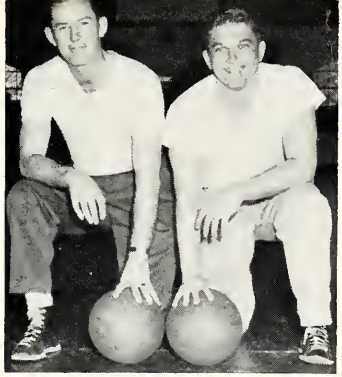

Coaches Robert Jelks & Spencer Holt

John Hooper
2nd Team VSAC Conference
All-Tournament VSAC

Runner-up VSAC

Sonny Haws—Co-Captain
Honorable Mention VSAC

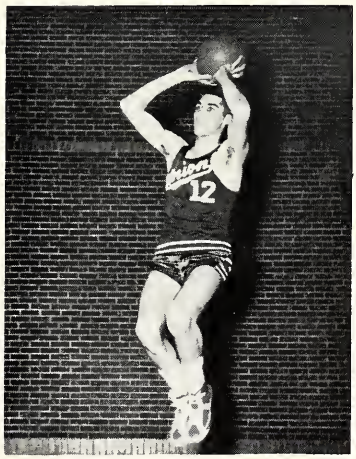

Homer Spain—Co-Captain
1st Team VSAC
Tournament Team VSAC
High Scorer—VSAC (473 points)

First Row—top to bottom

John Hooper
Joe Joiner
Kenneth Hawkins
Royce Askew
J. M. Parks

Second Row—top to bottom

Bobby Joe Morris
Raymond Carlock
Sonny Haws
Homer Spain
Billy Mayo

STARTING TEAM

John Hooper, Sonny Haws, Homer Spain, J. M. Parks, Royce Askew

BASKET SHOOTERS

Raymond Carlock—Forward

Billy Mayo—Forward

Bobby Joe Morris — Center

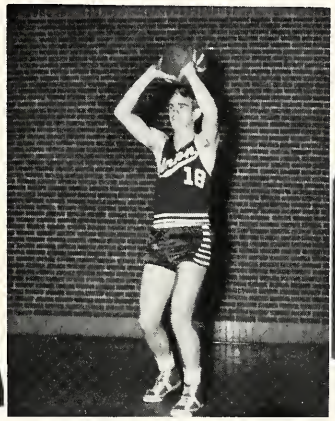

Joe Joiner — Guard

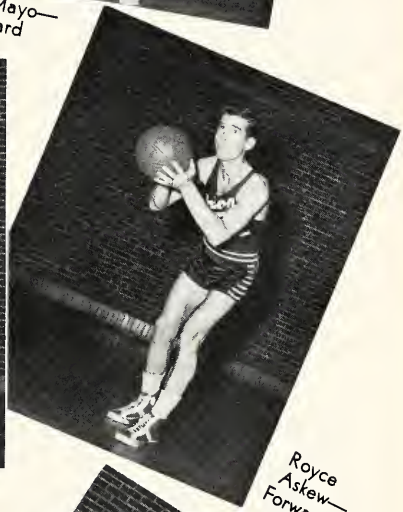

Royce Askew—Forward

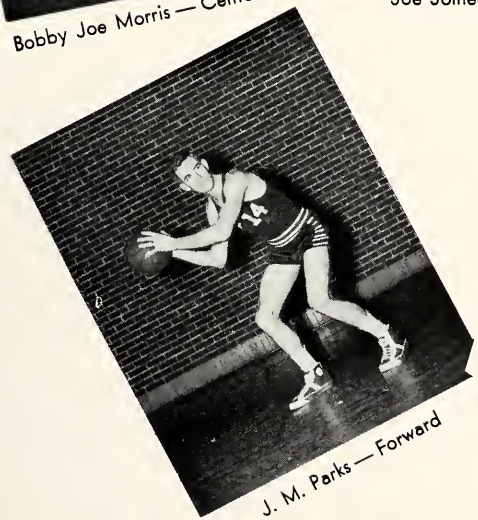

J. M. Parks — Forward

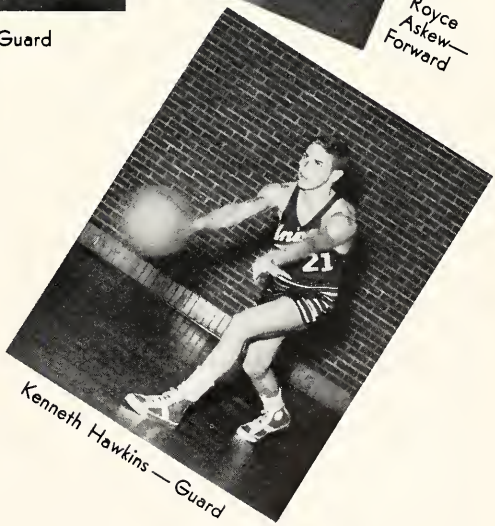

Kenneth Hawkins — Guard

TRACK

SCHEDULE

April 12 . . .	Sewanee
April 23 . . .	Southwestern and Bethel
May 3 . . .	Murray State and Bethel
May 10 . . .	T. I. A. C.
May 17 . . .	Hendrix and Southwestern

MEMBERS

J. M. Parks, Hutson McCorkle, James Jacobs, Jack Morris, Royce Askew, Kenneth Miller, John Roark, Carlton Butler, Sonny Haws, Billy Max Mayo, Rollie France, Kenneth Hawkins, Austin Partin, Donald Deaton, Ray Frey, Charles Dollar, Walter Coleman, Richard Morris, Bucky Robnett.

Coach Francis Bridges

TENNIS

SCHEDULE

March	26	U. of Mississippi
April	5	U. of Tennessee Dental Division
April	7	Freed-Hardeman College
April	11	Florence State
April	15	U. of Tennessee at Martin
April	17	David Lipscomb College
April	19	Southern College of Optometry
April	21	Freed-Hardeman College
April	23	Southwestern
April	26	U. of Tennessee of Martin
April	30	Memphis State
May	2-3	T. I. A. C.
May	9	David Lipscomb
May	13	Florence State
May	15	Memphis State
May	17	Southwestern

MEMBERS

Charles Gaba
Harold Mullins
Richard Morris
Austin Partin
Jimmy Thomas
Don Young
Leonard Brown

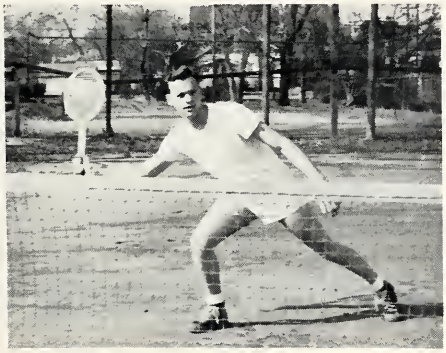

Charles Gaba

Richard Morris

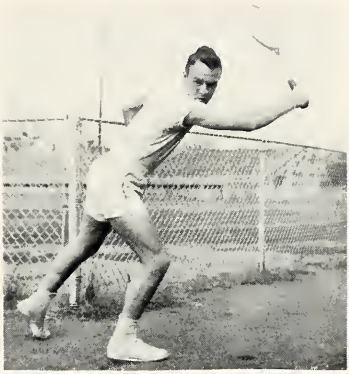

Leonard Brown

Jimmy Thomas

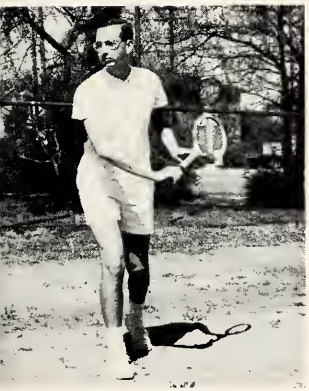

Harold Mullins

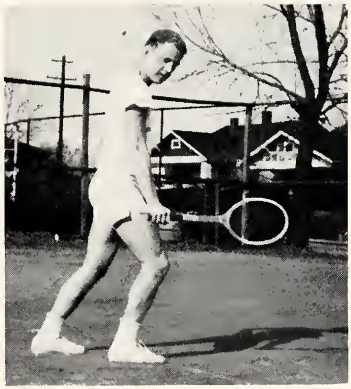

Austin Partin

Don Young

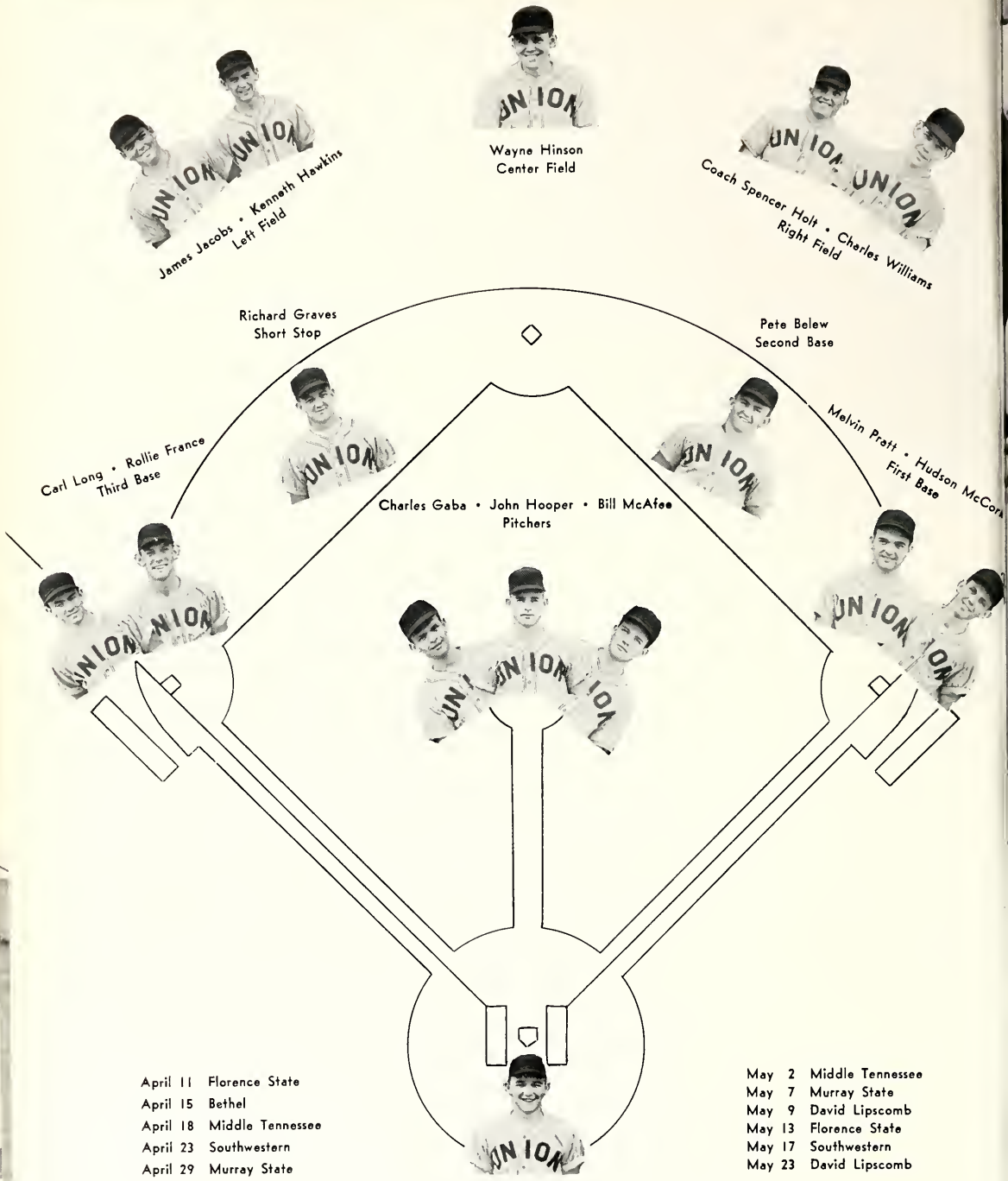

April 11 Florence State
April 15 Bethel
April 18 Middle Tennessee
April 23 Southwestern
April 29 Murray State

May 2 Middle Tennessee
May 7 Murray State
May 9 David Lipscomb
May 13 Florence State
May 17 Southwestern
May 23 David Lipscomb

"U" CLUB

OFFICERS

President ..... Homer Spain
Vice-President ..... Pat Wills
Secretary ..... Austin Partin
Sergeant-at-Arms ..... Carl Long
Reporter ..... Joe Joiner

MEMBERS

Royce Askew
Tommy Bolen
Billy Belew
Bob Childers
Richard Graves
Rollie France
Sonny Haws
John Hooper
Bob Holland
Troy Lewis
Mel Pratt
Billy Mayo
Cotton Mullins
John Roberts
Bucky Robnett
Chuck Williams
Jack Yearout
Ralph Johnson
Jimmy Thomas
Bobby Thompson

One of the outstanding clubs on the campus is the "U" Club. This Club is composed of Varsity lettermen in football, basketball, baseball, tennis, and track.

The purpose of the "U" Club is to promote better understanding and cooperation among athletic teams of the college, and to establish athletic activities in keeping with the high purpose of sportsmanship and education.

The highlight of the club was the annual banquet honoring each member for his participation in the club and in the sports program of Union.

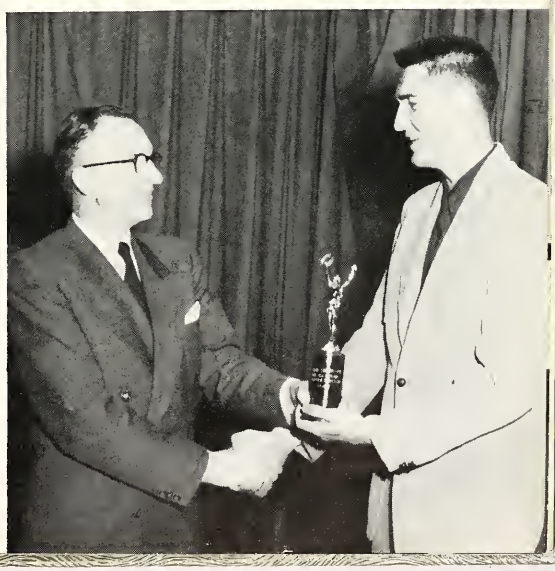

Dr. Warren F. Jones congratulating Homer Spain, first to receive the DeLay Athletic Award.

UNION UNIVERSITY MIXED CHORUS

Union University is justly proud of her mixed Chorus. The Chorus consisting of seventy voices is directed by Prof. Alton E. Harvey. Piano accompanist is Miss Kathleen Conner. Some of the major accomplishments are the annual participation in the music at the Baptist State Convention, the Christmas cantata, chain radio broadcasts, the spring tours to various churches and high schools, and the Easter music. This year the Chorus also provided music for the Gymnasium Kick-Off Rally dinner, and for the Jackson Chamber of Commerce Annual Meeting. The Chorus furnished the background music for the production of the Black Hills Passion Play presented by Josef Meier and his internationally known cast from Black Hills, South Dakota.

BRASS ENSEMBLE

Standing:

- Billy Baker
- James Tillman
- Richard Johnson
- Band Director Horace Ball

Seated:

- Gene Riddle
- Bill Cole
- Richard Morris
- Ralph Mapes

VOICE STUDIO

Mr. Alton Harvey,
Head of the Music Dept.
at the piano

Mary Sue Barr, student

CHRISTMAS PAGEANT OF 1951

"Why the Chimes Rang"

presented by

The Language Department

Miss Caroline Nielsen
Director

The following were the participants in the program:

Standing:	Bob Lasater	Accordionist
	Mary Sue Barr	Spanish Solo
	Shirley Bridges	French Solo
	Jo Ann Roberts	Angel
	Clyde Mayfield	Bishop
	Bill Cottrell	King
	Barclay Newman	Student
	Marjorie Kee	Swedish Lady
	Mary Jo Duck	Spanish Lady
	Jane Marcum	English Lady
	Jean Butler	Hilda
Not Pictured:	Robert Brown	Uncle Pertil
	Charles Phillips	Steen
	Mary Kay McBryde	Old Lady

Seated: Candle Drill Participants

- Jane Marcum
- Velva Walding
- Charlene Harrison
- Mary Jane Hearn
- Dorothy Carlson
- Kitty Ragan
- Dorris Lewis
- Joan Leigh Clark
- Jackie Harrison
- Joyce Pearson

THE PROPOSED GYMNASIUM

and

SPORTS CENTER

of

UNION UNIVERSITY

The architect's drawing pictured below represents a hope for future achievement. As it is illustrated it must be remembered that it is tentative and subject to further study. Available funds will modify it.

Since the "Barn" burned in '41 we have needed such a gymnasium. Facilities that will meet the need can be met in this proposed building.

It will be located on the southwest corner of College and Hays Avenue immediately adjacent to the Athletic Field.

Social Life

1952

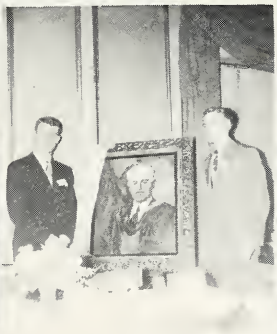

Open House

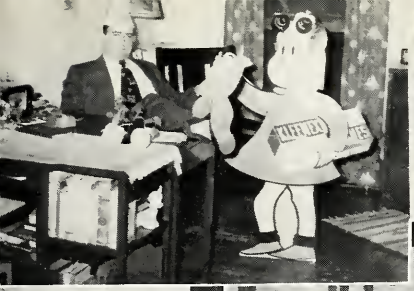

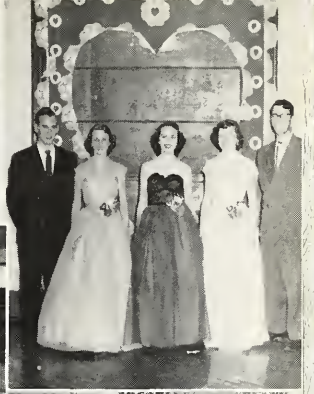

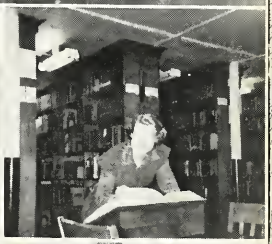

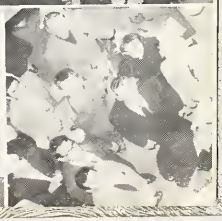

Freshman Week

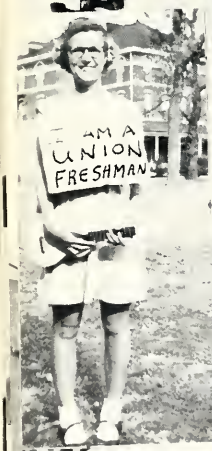

LEST WE FORGET

our advertisers

look the following

pages over,

and remember—

They supported

this publication

WISE!

We are proud that wise buyers of printing all over the country entrust to us their finest printing orders.

McCowat-Mercer Press,

Incorporated

Corner Baltimore and Bolivar Streets

Jackson, Tennessee

Play Refreshed ... Have A Coke

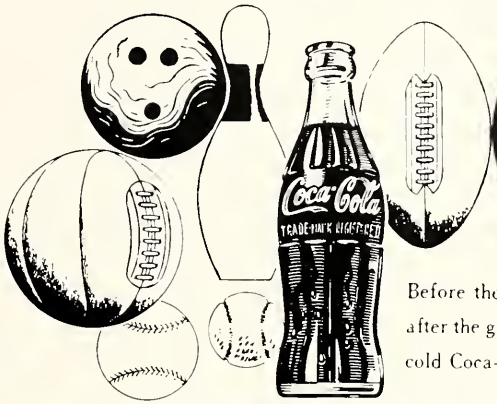

DRINK Coca-Cola

Before the game, during the game, after the game, a frosty bottle of ice-cold Coca-Cola is so refreshing.

BOTTLED UNDER AUTHORITY OF THE COCA-COLA COMPANY BY

COCA-COLA BOTTLING WORKS

Jackson, Tennessee

A JACKSON INSTITUTION

Simpson's Super Stores

WE OPERATE OUR OWN BAKERY

Jackson's First Shopping Center

Simpson Center

1403 Highland Avenue (Hicksville)

PLENTY OF FREE PARKING SPACE

"For The Best In Sporting Goods"

come to

FRANKLAND'S

Market and Chester

Phone 7-5573

INTESTADE . . .

for a bad stomach—

VOLSOTE . . .

creosoted cough syrup for the cough that won't quit—

ATHOLENE . . .

for athlete's foot—

VOLUNTEER CHEMICAL CO.

B & B DRUG CO.

H. J. Berryhill, Manager

SEVEN-UP BOTTLING CO.

402 Poplar St.

JACKSON, TENNESSEE

COMPLIMENTS

OF

J. C. EDENTON CO.

WHOLESALE GROCERS

Branches at—

BROWNSVILLE

HUMBOLDT

MILAN

RIPLEY

CORINTH, MISS.

YOU ARE ALWAYS WELCOME AT

THE FIRST BAPTIST CHURCH

Lafayette at Cumberland

DR. W. FRED KENDALL, Pastor

HARRY HOLLIS, Assistant to the Pastor

Use
NATURAL GAS
for

COOKING
WATER HEATING
REFRIGERATION

CLOTHES DRYING
AIR CONDITIONING
and
HEATING

Why Pay More When NATURAL GAS Does It For Less?

WEST TENNESSEE GAS CO.

PINKSTON & SCRUGGS

REXALL DRUG STORE

PRESCRIPTIONS—DRUGS—SUNDRIES—TOILET GOODS

117 North Liberty St. Phone 7-4453 Jackson, Tenn.

SECOND NATIONAL BANK

JACKSON, TENNESSEE

Capital and Surplus

$300,000.00

FEDERAL DEPOSIT INSURANCE CORPORATION
$10,000 MAXIMUM INSURANCE FOR EACH DEPOSITOR
MEMBER

OFFICERS

FRANK B. CALDWELL.....Chm. of Board
R. M. WISDOM.....President
PAUL H. RUSSELL.....Vice-President
CLINT ROWLETT.....Vice-President
JOHN SAWYER.....Cashier
ALVIN MOORE.....Assistant Cashier
ROBERT H. HAMILTON.....Asst. Cashier

FOR SMART CAMPUS FASHIONS

. . . Naturally it's

Holland's

Jackson's Greatest Store

Since 1871

Featuring Favorite Campus Names like McGregor, Jantzen, Helen Harper, University Club, Bobby Brooks, Nardis and many more.

ENJOY

PEPSI-COLA

MORE BOUNCE TO THE OUNCE . . . . . .

AIR CONDITIONED ALWAYS OPEN

HIRAM'S

THE FINEST OF FOODS

CALL US for Reservations
for PARTIES and BANQUETS

PHONE 7-9956 211 E. MAIN ST.

GOOD GULF NO-NOX ETHYL

When you go . . . Go Gulf

FOSTER'S GULF STATION

Lexington and Hays

ROBERTS

"JACKSON'S FRIENDLY JEWELRY STORE"

Headquarters for Nationally Advertised
WATCHES — RINGS — GIFTS

You are invited to OPEN AN ACCOUNT
No interests — No carrying charges

116 E. Lafayette St. Phone 7-5161

Compliments of

THE FIRST NATIONAL BANK

OF JACKSON

Charter Member Federal Reserve System

Member Federal Deposit Insurance Corp. Serving this section since 1873

Compliments of

Warren's Grocery

And Market

IRBY STREET AT UNION UNIVERSITY

McGEE ROSS

211 EAST La Fayette St

HARDWARE COMPANY

Phone 7-3308

214 EAST College St.

COMPLIMENTS

L. P. JACKSON

Quality Jewelers

JACKSON, TENNESSEE

COMPLIMENTS
OF

Smith Furniture Company

One of the South's Leading Furniture Stores

JACKSON, TENN.

WELCOME STUDENTS!

TO THE

WEST JACKSON BAPTIST CHURCH

(CORNER OF CAMPBELL AND DEADERICK)

Our bus circles the campus four times Sundays
and twice on Wednesday nights.

YOU WILL FEEL AT HOME IN THIS
FRIENDLY ATMOSPHERE

You are assured of educational and spiritual development through opportunities for service

DR. R. E. GUY, Pastor

STATEMENT

SOUTHERN SUPPLY COMPANY

Your Link.... WITH THE MANUFACTURER

PLUMBING, HEATING, ELECTRICAL AND INDUSTRIAL SUPPLIES

JACKSON, TENN.

McCALL HUGHES

VARSITY TOWN CLOTHES

114 N. Liberty

COMPLIMENTS

MURPHY TRACTOR COMPANY

Ford TRACTOR

SALES

SERVICE

PARTS

Dearborn FARM EQUIPMENT

POPLAR EXT. JACKSON, TENNESSEE PHONE 2-1361

Rosenbloom's

YOUR STORE FOR FAMOUS BRANDS

210-212 E. Lafayette Phone 7-3343

EVERYBODY KNOWS IT . . . . . Experience is the best teacher!

And the place to get real, honest-to-goodness pastoral and mission experience is on the most unique mission field in America—New Orleans!

Scholarly Faculty
Effective Evangelism
Practical Missionary
Activities

Offers standard degrees
B.D, Th.M., Th.D., B.R.E.
M.R.E., B.S.M., and M.S.M.

For information write
Roland Q. Leavell,
President
1220 Washington Avenue
New Orleans 13, La.

S. M. LAWRENCE COMPANY

COAL · COKE · ELECTRIC FANS · ALUMINUM AWNINGS
ALUMINUM SCREENS · CARRIER AIR CONDITIONING

532 E. Chester Phone 7-8536

FOR YOUR INSURANCE NEEDS
SEE . . .

TENNESSEE VALLEY LIFE INSURANCE COMPANY

HOME OFFICE —
JACKSON, TENN.

G. T. HOLLAND,
President

NOW YOU MAY THINK
"THERE AIN'T NO MO"
AND THERE AIN'T!

Nathan's
Stylish Apparel

COMPLIMENTS

THE NATIONAL BANK OF COMMERCE
OF JACKSON

JACKSON TENNESSEE

Member Federal Reserve System
Member Federal Deposit Insurance Corporation

Compliments of

Glen-More Clothes

W. P. Dabney & Son Furniture Co.

COMPLETE HOME FURNISHINGS

HOT POINT APPLIANCES

Church Street where College Passes

Jackson, Tenn. Phone 7-5516

THE

NEW SOUTHERN

For All Your Social Activities

Remember

THE READ HOUSE

Chattanooga, Tenn.

THE OWENSBORO

Owensboro, Ky.

Are Also

ALBERT NOE HOTELS

BURNLEY'S FLOWER SHOP

Baltimore St.

"ALWAYS
WELCOME
AT
CHARLIE'S"

WOOTTON'S STUDIO

PORTRAIT FRAMES

AND

COMMERCIAL PHOTOGRAPHS

207 E. Main St. Phone 7-9036

CALVARY BAPTIST CHURCH

James A. Canaday,
Pastor

John R. Myers,
Educational Director

NEAREST THE CAMPUS

THE MOST BEAUTIFUL BUILDING

WARMEST CHRISTIAN FELLOWSHIP

Where every student is welcome

Fox Restaurant

203 E. MAIN ST. JACKSON, TENN.

JOHNSEY'S SHOE AND SPORTING GOODS REPAIR

N. Royal & I. C. R. R. Telephone 7-1082

FRED JOHNSEY HARRY JOHNSEY

Lewis & CO.

PAINT—WALLPAPER
VENETIAN BLINDS

HIGHLAND & COLLEGE PHONE 7-7976

MOVING CRATING AND STORAGE

Telephone 7-1496

RUSSELL TRANSFER CO.

117 EAST COLLEGE STREET

J. M. LANKFORD JACKSON, TENNESSEE

Lexington Inn

"Where Students Get Together"

Compliments of

THE BOOTERY

diffee drugs

Compliments

BLACK And WHITE STORE

"Congratulations Seniors"

111 E. Lafayette

Phone 7-6366

WEST'S
RESTAURANT
JOHN A. WEST, Owner
ULTRA MODERN
AIR CONDITIONED

218 East Main Street JACKSON, TENN.

JACKSON
MARBLE & GRANITE
WORKS
Located on Hollywood Drive
At Hollywood Cemetery Gate
JACKSON, TENN.

In Jackson It's
Wahl's
SLIPPER SHOP

Compliments
of
BOND'S
"Jackson's Leading
Shoe Store"

THE Spudnuts SHOP
1233 Highland Avenue
Jackson, Tenn.

COMPLIMENTS
OF
DOUBLE COLA
BOTTLING CO.

Autographs

Awds 'n Enns

Bond's
ye's Shop

ALMA MATER

O', Alma Mater, Our affections cling to thee,
Faithful and loyal may we ever be.
May our Master's watch-care
O'er us one and all extend,
'Till again in Union
Heart and voice we blend.

Dear Alma Mater, hear thy offspring's plighted vow:
Firmer and truer may we be than now.
Memory fondly lingers,
Calling back departed days;
Every task grows lighter
As we sing thy praise.

Union, dearest Union,
Yes, we'll sing thy spreading fame!
Union, dearest Union,
Honored be thy name.

—Words by Dr. Frank Kimsey, 1921

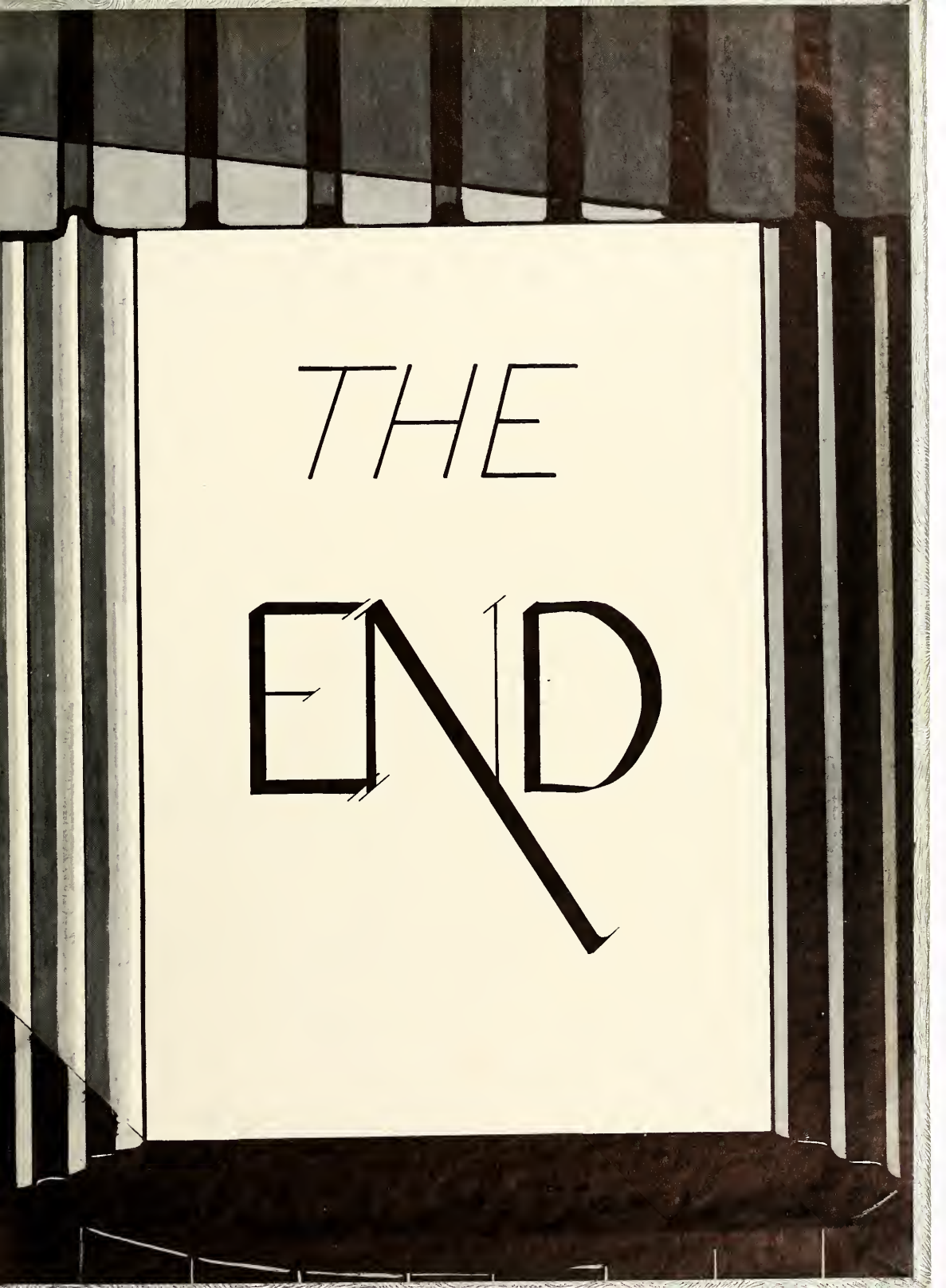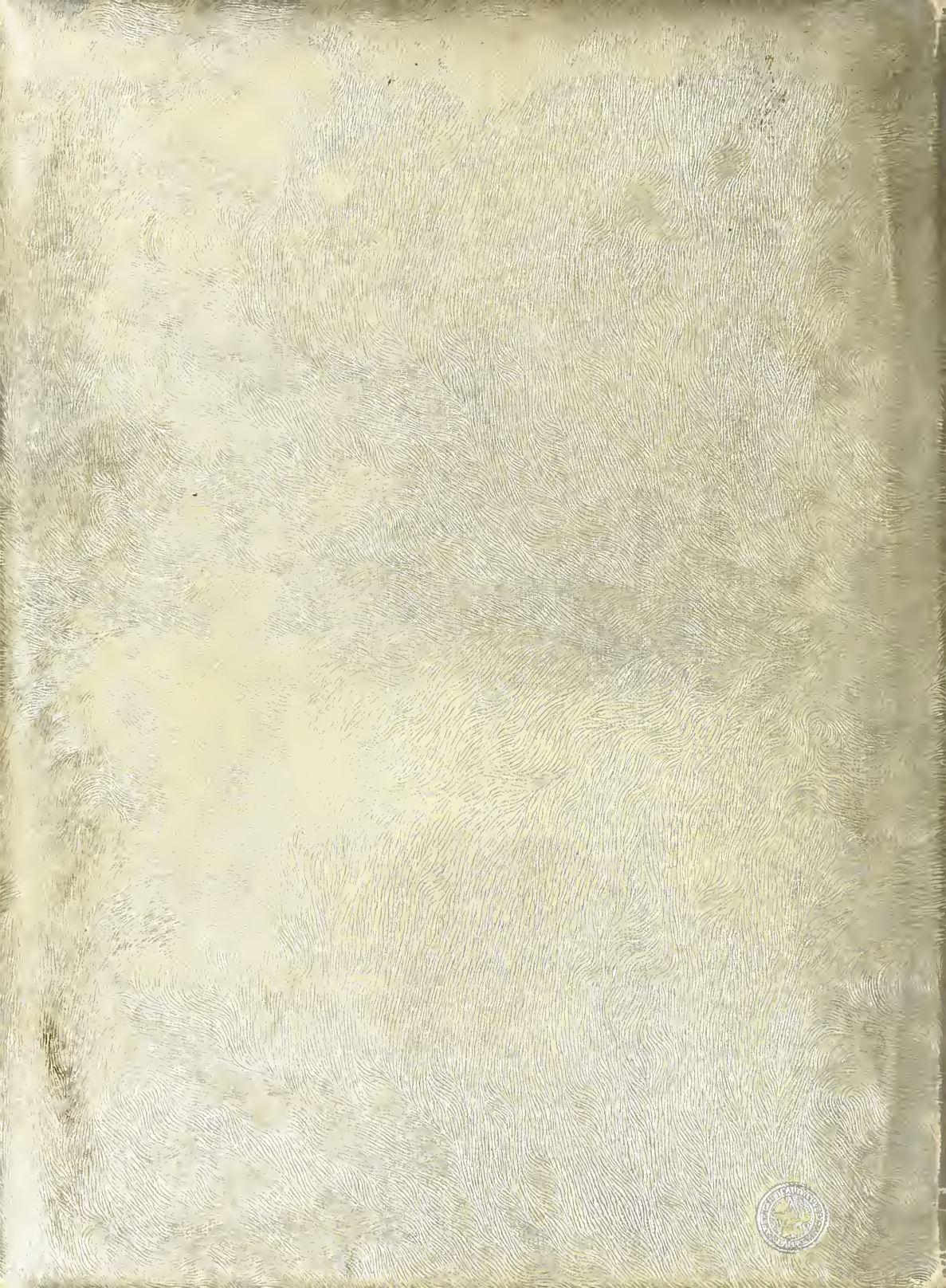
THE
END